

01.1 PORT LOCATION MAP
SCALE 1:125 METERS

01.2 PORT POLICE DIVISION BLDG LOCATION AT SASA PORT
SCALE 1:1250 METERS

01.3 FORMER TMO FIELD OFFICE BLDG. LOCATION AT BABAK PORT
SCALE 1:2000 METERS

01.4 PPA FIELD OFFICE BLDG LOCATION AT MALALAG PORT
SCALE 1:2000 METERS

1. MOBILIZATION / DEMOBILIZATION;
2. MANUAL AND MECHANICAL CLEANING (POWER SPRAY AND SANDING) TO REMOVE DIRT AND OTHER FOREIGN MATTERS FOR THREE (3) OFFICE BUILDING ROOFINGS;
3. REPLACEMENT OF RUSTED TEKSCREW, FIX AND SEAL THE HOLES IN THE ROOF SHEETS AND POP TEKSCREWS OF PPD OFFICE BUILDING ROOFING AT SASA PORT;
4. APPLICATION OF WATERPROOFING FOR THE PPD OFFICE BUILDING ROOFING AT SASA PORT;
5. APPLICATION OF WATERPROOFING OF THE FORMER TERMINAL OFFICE BUILDING ROOFING AT BABAK PORT;
6. APPLICATION OF WATERPROOFING OF THE TERMINAL OFFICE BUILDING ROOFING AT MALALAG PORT; AND
7. CONSTRUCTION SAFETY AND HEALTH PROGRAM.

01.5 SCOPE OF WORK
SCALE 1:125 METERS

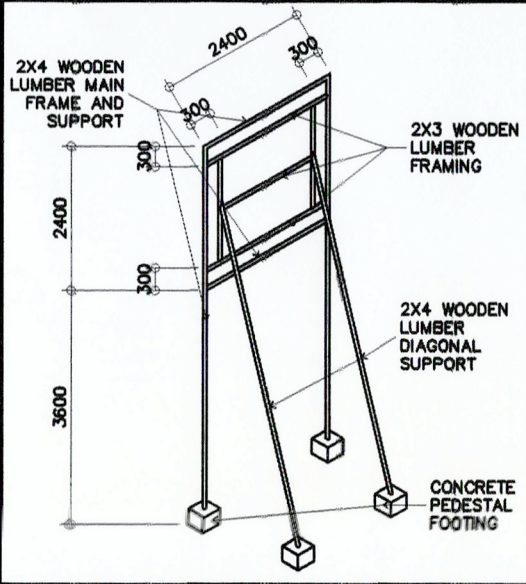

01.6 COA BILLBOARD WOODEN FRAME DETAIL
SCALE 1:125 METERS

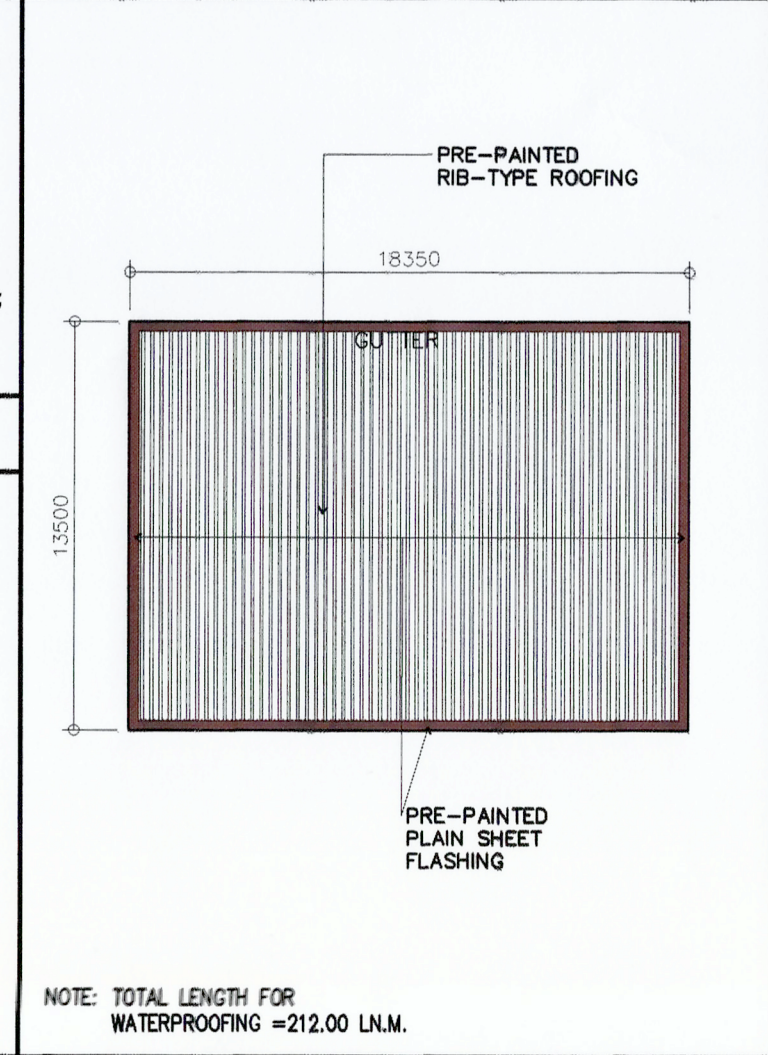

01.7 SASA PORT PORT POLICE DIV. BLDG. ROOF PLAN
SCALE 1:250 METERS

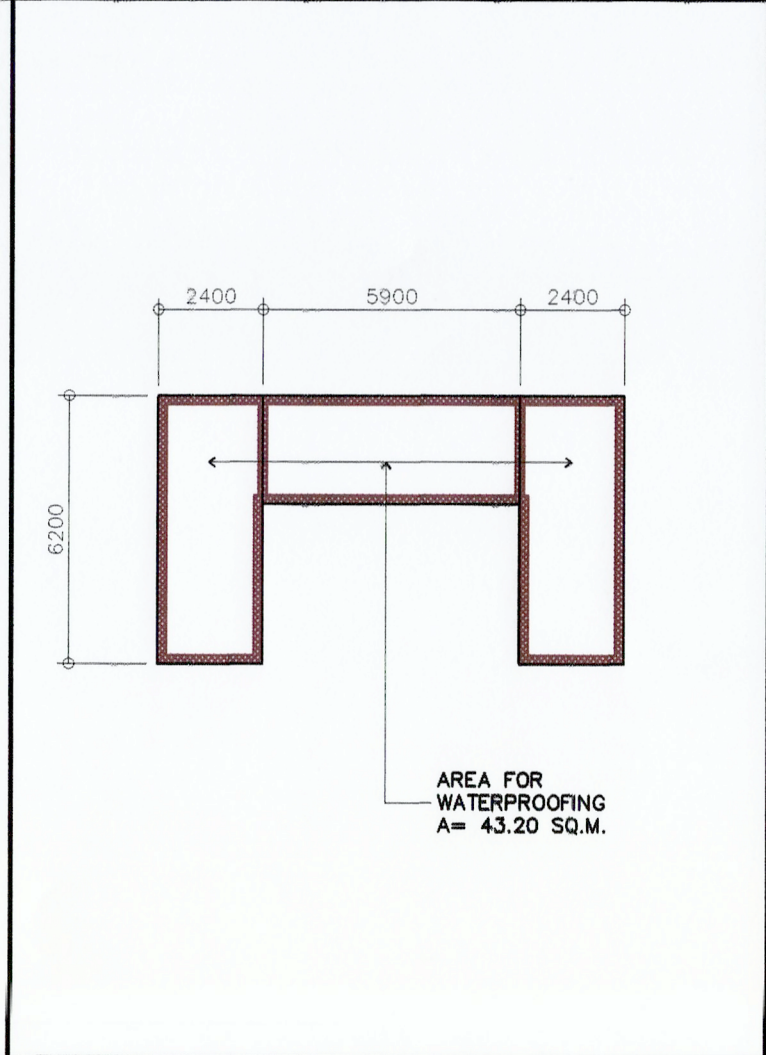

01.8 FORMER TMO BABAK FIELD OFFICE BLDG. ROOF PLAN
SCALE 1:175 METERS

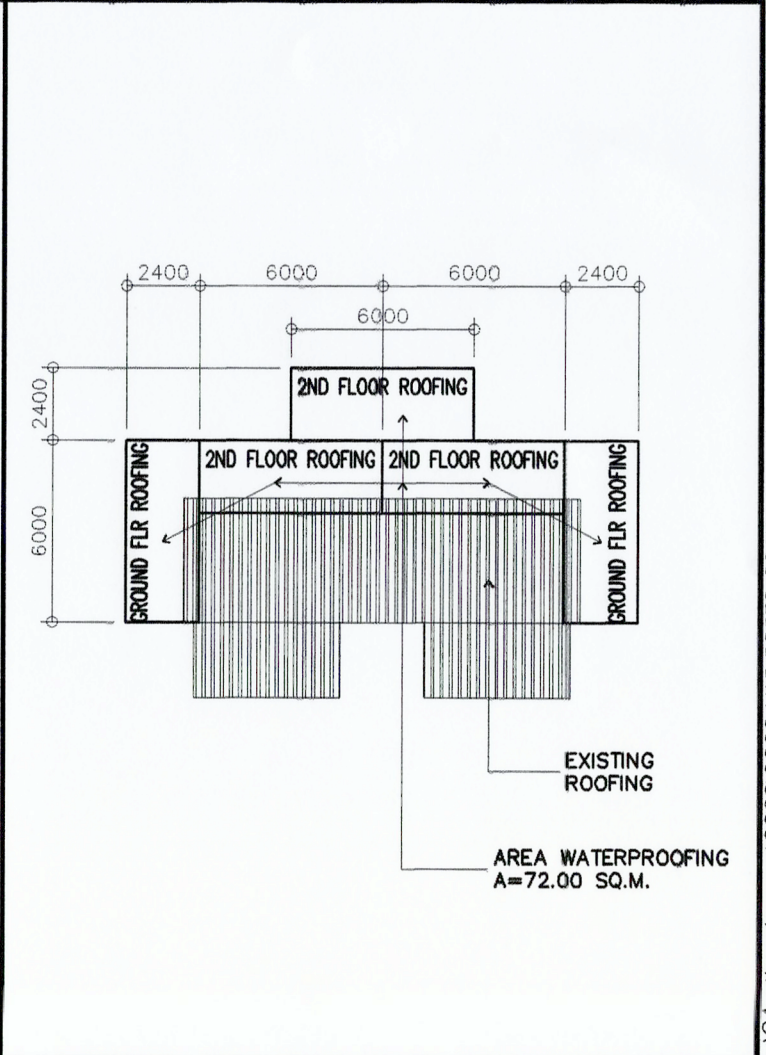

01.9 MALALAG PORT FIELD OFFICE BLDG. ROOF PLAN
SCALE 1:250 METERS

	PREPARED BY:	CHECKED AND REVIEWED BY:	RECOMMENDING APPROVAL BY:	APPROVED BY:	OWNER:	PROJECT TITLE:	REVISIONS	SHEET NO.	OF
	 VICTOR A. JASPE ENGINEERING ASSISTANT-A	 EDELPETER L. DE LA ROSA SUPERVISING ENGINEER A	 LARA SIMONE L. ABA ACTING ESD MANAGER	 ANALEE G. AGUILA PORT MANAGER	ANALEE G. AGUILA PORT MANAGER	REPAIR AND MAINTENANCE OF THE THREE (3) OFFICE BUILDING ROOFINGS FOR PORTS OF SASA, BABAK, AND MALALAG	NO. 01 DATE 12/20/2023 PROJECT 12/20/2023 DATE 12/20/2023 FOR AWW 12/20/2023	DATE 12/20/2023 DATE 12/20/2023 DATE 12/20/2023	01