

SHT. NO.	DESCRIPTION
01	PORT LOCATION MAP / LOCATION PLAN / SHEET CONTENTS / LEGEND / PORT OPERATIONS AREA - LANDSCAPE PLAN
02	FLAG POLE AREA - LANDSCAPE PLAN / GUESTHOUSE AND TERMINAL OPERATIONS BUILDING B AREA - LANDSCAPE PLAN / ISLAND 1 NEAR TENNIS COURT - LANDSCAPE PLAN / ISLAND 2 NEAR TENNIS COURT - LANDSCAPE PLAN
03	PORT POLICE DIVISION AREA - LANDSCAPE PLAN / TRIANGULAR ISLAND NEAR SASA PORT MAIN ENTRANCE GATE / COA BILLBOARD WOODEN FRAME DETAIL / SECTION DETAIL OF PLANT BOX

01.1	PORT LOCATION MAP SCALE 1:NTS METERS	01.2	LOCATION PLAN SCALE 1:6000 METERS	01.3	SHEET CONTENTS SCALE 1:NTS METERS
------	--	------	---	------	---

NEW PLANTS	
	CIGAR PLANT
	SELLOUM
	SCHEFFLERA
	FUKIEN-TEA
	FROG GRASS
	SPIDER LILY
	CRUSHED GRAVEL
	KATSURA
	GOLDEN KING
	MIAGOS
EXISTING PLANTS AND TREES	
	BIG / SMALL PALM TREE
	SMALL / MEDIUM / BIG TREE
	LEMON TREE

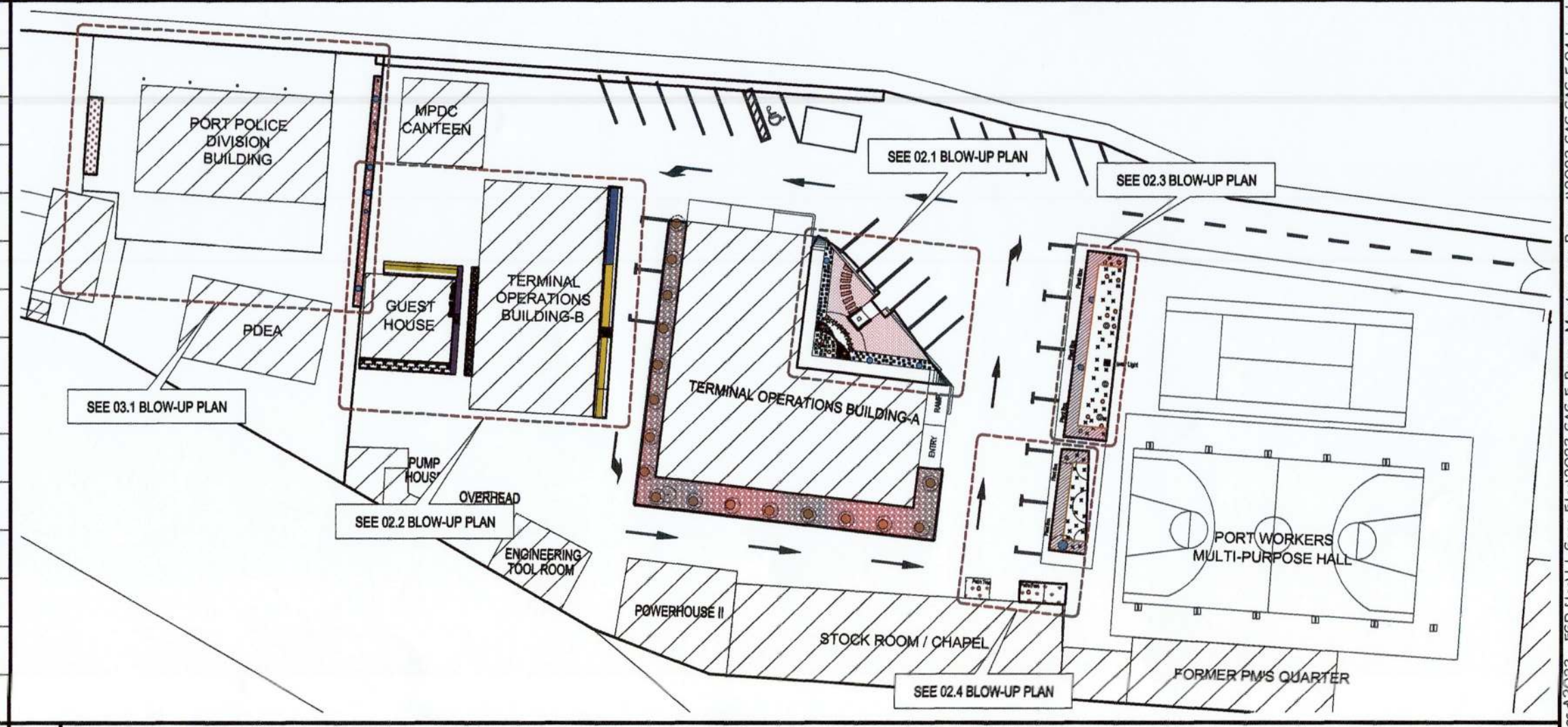

01.4	LEGEND SCALE 1:NTS METERS	01.4	PROPOSED LANDSCAPING AT PPD, OPERATIONS BUILDING A & B, TENNIS COURT - LANDSCAPE PLAN SCALE 1:500 METERS
------	-------------------------------------	------	--

 PHILIPPINE PORTS AUTHORITY PMA DAVAO	PREPARED BY: VICTOR A. JASPE ENGINEERING ASSISTANT-A	CHECKED AND REVIEWED BY: EDEL PETER L. DE LA ROSA SUPERVISING ENGINEER A	RECOMMENDING APPROVAL BY: LARA SIMONE L. ABA ACTING ESD MANAGER	APPROVED BY: ANALEE G. AGUILA PORT MANAGER	OWNER: ANALEE G. AGUILA PORT MANAGER	PROJECT TITLE: REPAIR AND MAINTENANCE OF EXISTING PLANT BOX INCLUDING LANDSCAPING AT OPERATIONS BUILDING A AND GAD CENTER	LOCATION: KM. 10, PORT AREA, SASA, DAVAO CITY	SHEET NO. 01 OF 3
	SHEET CONTENTS: PORT LOCATION MAP / LOCATION PLAN / SHEET CONTENTS / LEGEND / PORT OPERATIONS AREA - LANDSCAPE PLAN	REVISIONS DATE: 7/11/2023 REMARKS:	ADDENDUM NO. 1 DATE: 11/15/2023 DRAWN:	DATE: 7/11/2023 DATE: 11/15/2023	SHEET NO. 01 OF 3	SHEET NO. 01 OF 3	SHEET NO. 01 OF 3	SHEET NO. 01 OF 3

DRAWING AND SPECIFICATION DULY SIGNED, STAMPED OR SEALED AS INSTRUMENTS OF SERVICES ARE THE PROPERTY OF THE ARCHITECT, WHETHER THE OBJECTS FOR WHICH THEY ARE MADE IS EXECUTED OR NOT. IT SHALL BE UNLAWFUL FOR ANY PERSON WITHOUT THE WRITTEN CONSENT OF THE ARCHITECT OF THE SAID DOCUMENTS TO DUPLICATE OR TO MAKE COPIES OF THE SAID DOCUMENTS FOR USE IN REPETITION OF AND FOR PROJECTS OR BUILDINGS WHETHER PARTLY OR WHOLELY EXECUTED. R.A.545 SECTION 25(4).

CAD FILE: W:\esd-server\esd\2023 - ESD Files\1 - Sasa Files\2023-SAS-E_Repair Maintenance Project\2023-SAS-SAS-F-04-Landscaping.dwg
 LAST PLOTTED: 11/15/2023 1:30:47 PM
 PLOTSTYLE: 01-PMODavao_TP_20X30 + A3.ctb

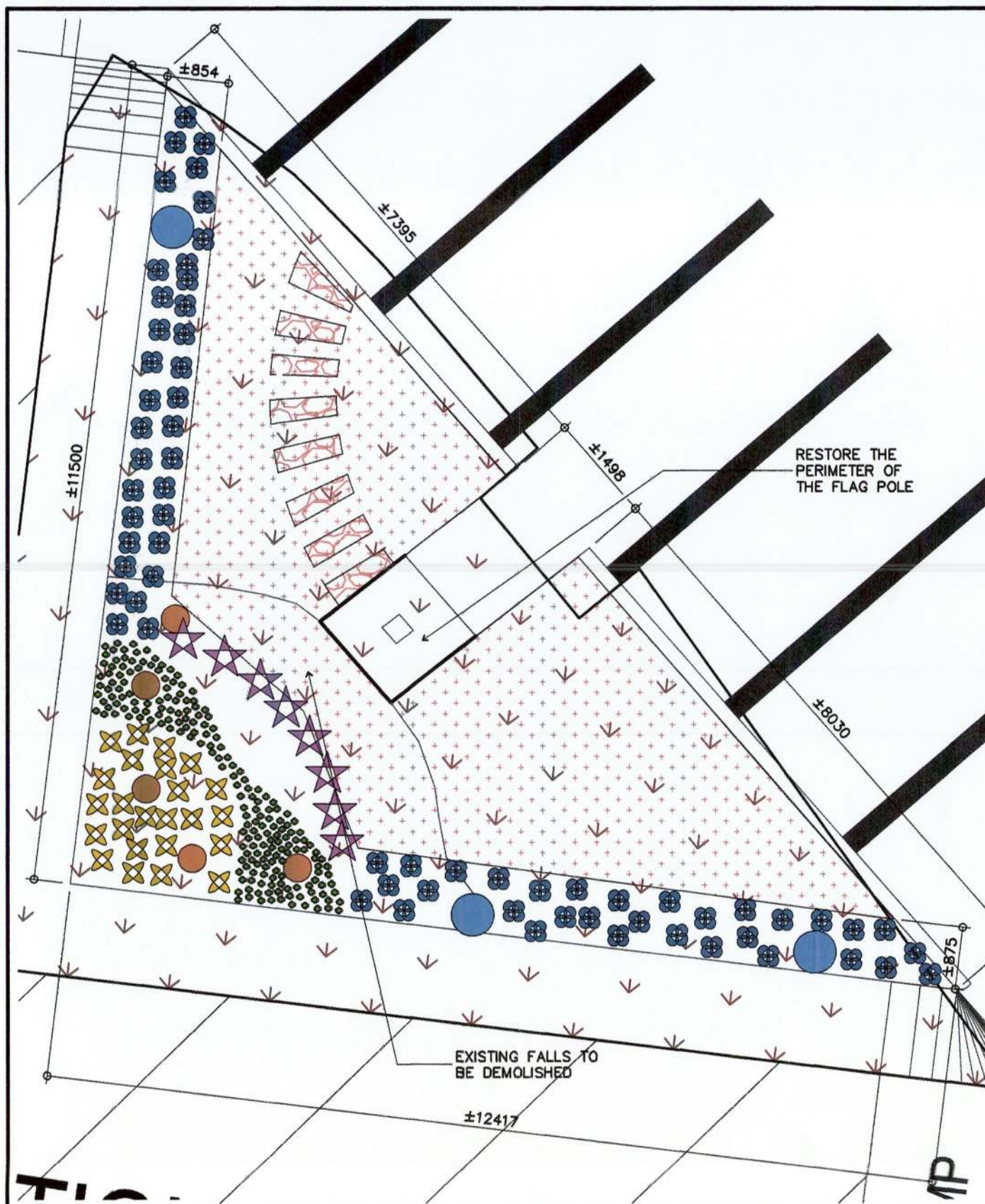

02.1 FLAG POLE AREA - LANDSCAPE PLAN
SCALE 1:75 METERS

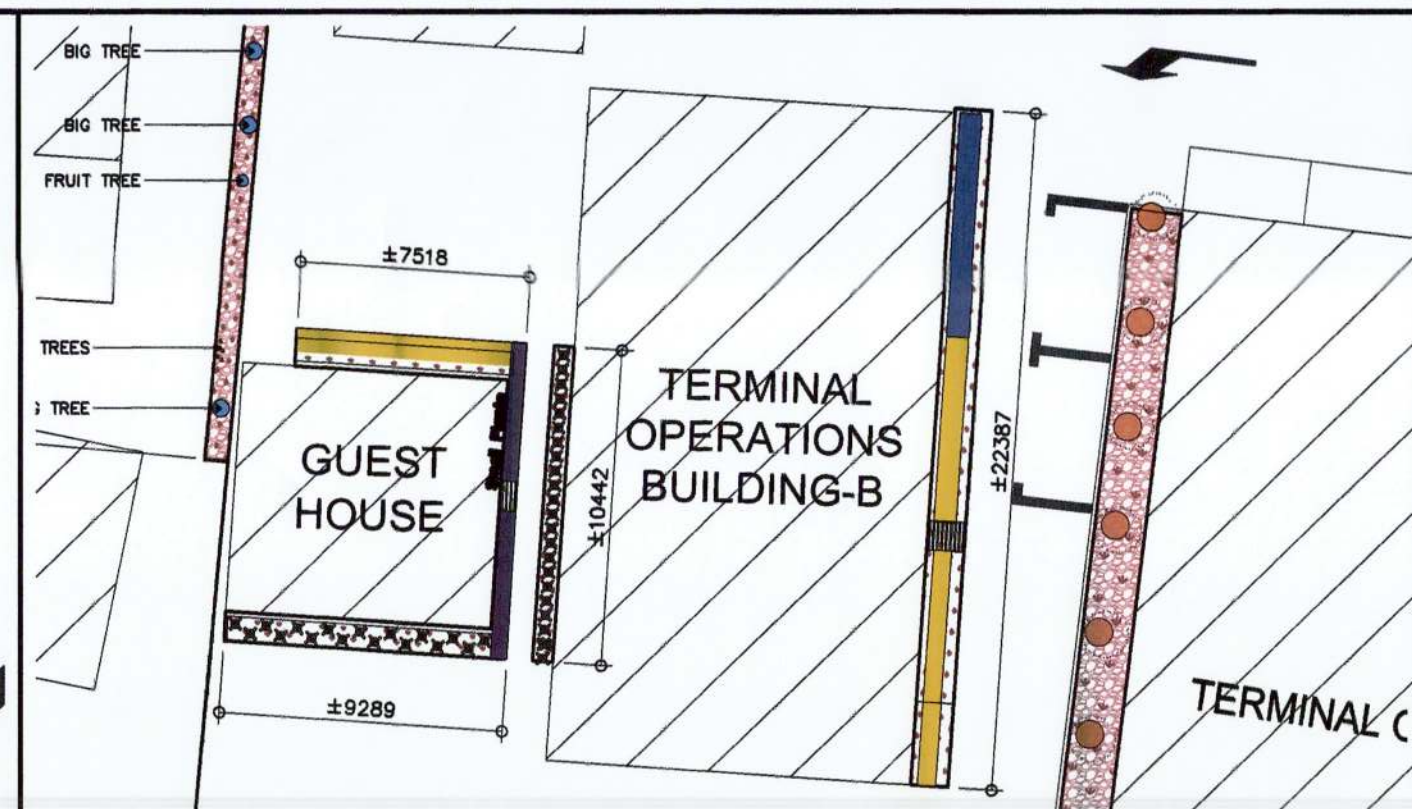

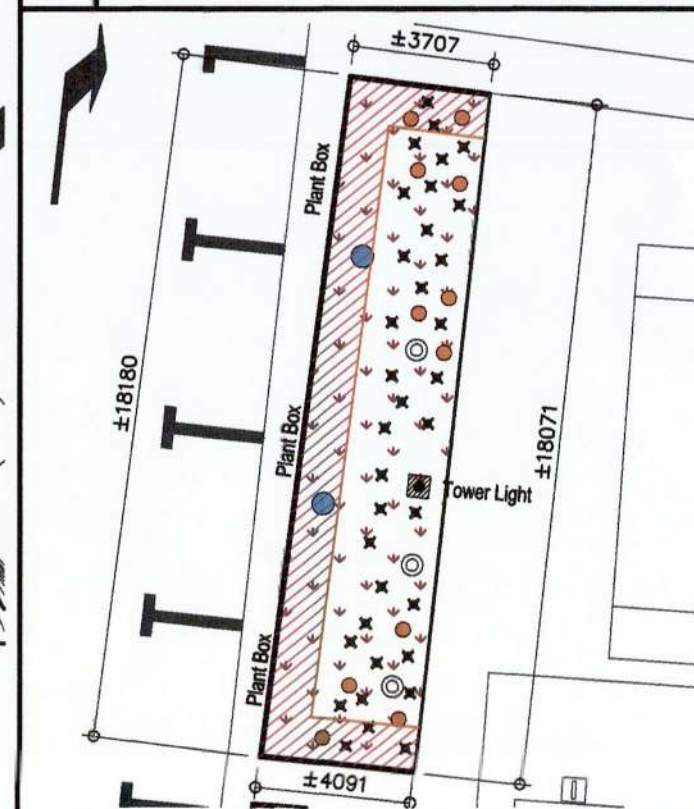

02.2 GUESTHOUSE AND TERMINAL OPERATIONS BUILDING B AREA - LANDSCAPE PLAN
SCALE 1:250 METERS

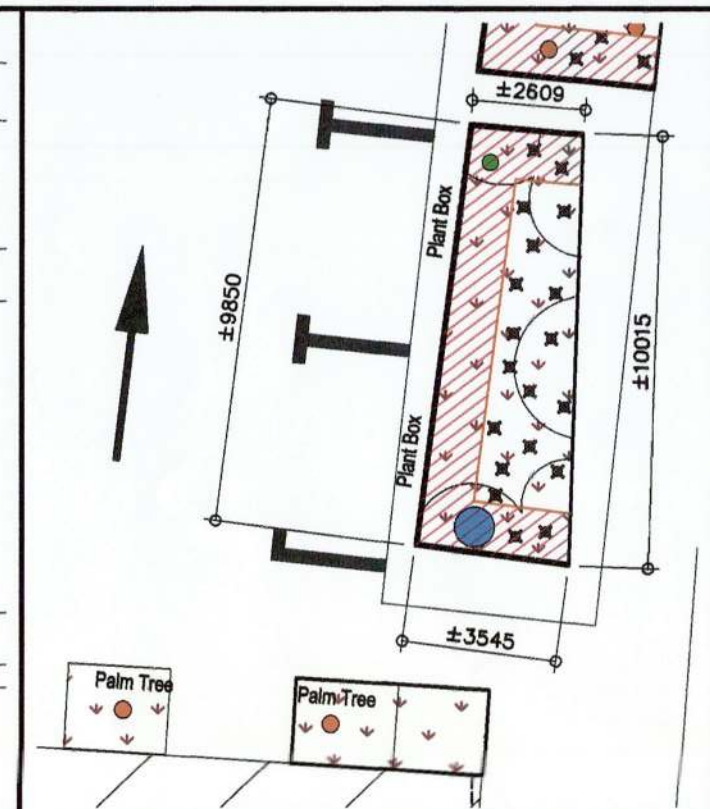

02.3 ISLAND 1 NEAR TENNIS COURT - LANDSCAPE PLAN
SCALE 1:200 METERS

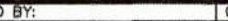
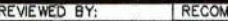

02.4 ISLAND 2 NEAR TENNIS COURT - LANDSCAPE PLAN
SCALE 1:175 METERS

<div></div> <div>PHILIPPINE PORTS AUTHORITY PMO DAVAO</div>	PREPARED BY:	CHECKED AND REVIEWED BY:	RECOMMENDING APPROVAL BY:	APPROVED BY:	OWNER:	PROJECT TITLE:	REVISIONS		SHEET NO.	OF	
					ANALEE G. AGUILA PORT MANAGER	REPAIR AND MAINTENANCE OF EXISTING PLANT BOX INCLUDING LANDSCAPING AT OPERATIONS BUILDING A AND GAD CENTER	DATE	REMARKS	02	3	
	VICTOR A. JASPE ENGINEERING ASSISTANT-A	EDELPIETER L. DE LA ROSA SUPERVISING ENGINEER A	LARA SIMONE L. ABA ACTING ESD MANAGER	ANALEE G. AGUILA PORT MANAGER	SHEET CONTENTS:	LOCATION:	ADDENDUM				
	FLAG POLE AREA - LANDSCAPE PLAN / GUESTHOUSE AND TERMINAL OPERATIONS BUILDING B AREA - LANDSCAPE PLAN / ISLAND 1 NEAR TENNIS COURT - LANDSCAPE PLAN / ISLAND 2 NEAR TENNIS COURT - LANDSCAPE PLAN					KM. 10, PORT AREA, SASA, DAVAO CITY	NO.	PROJECT			CADD BY: VAI
							DATE	DRAWN			DATE: 7/11/2023
							DATE: 11/15/2023				

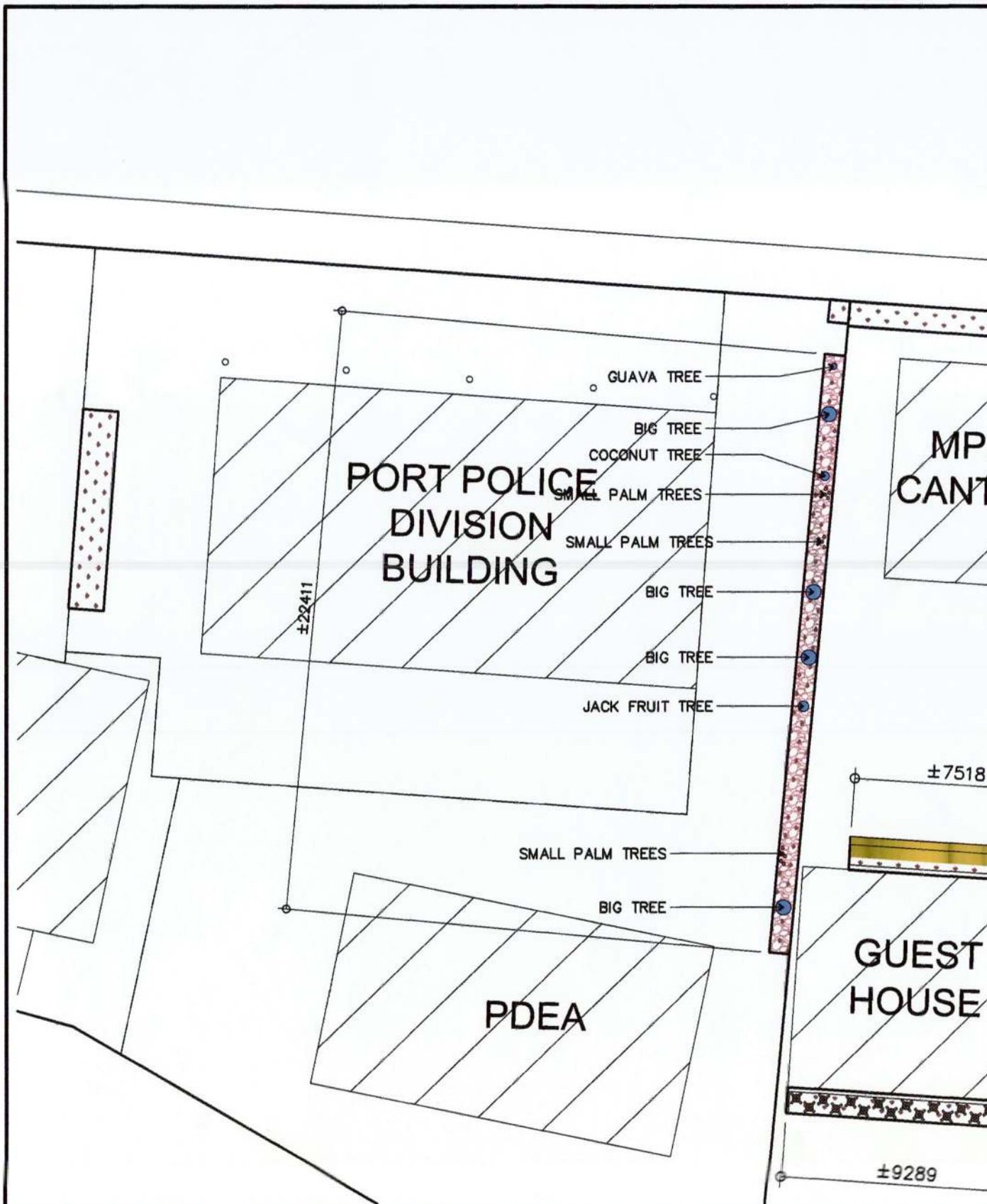

03.1 PORT POLICE DIVISION AREA - LANDSCAPE PLAN
SCALE 1:200 METERS

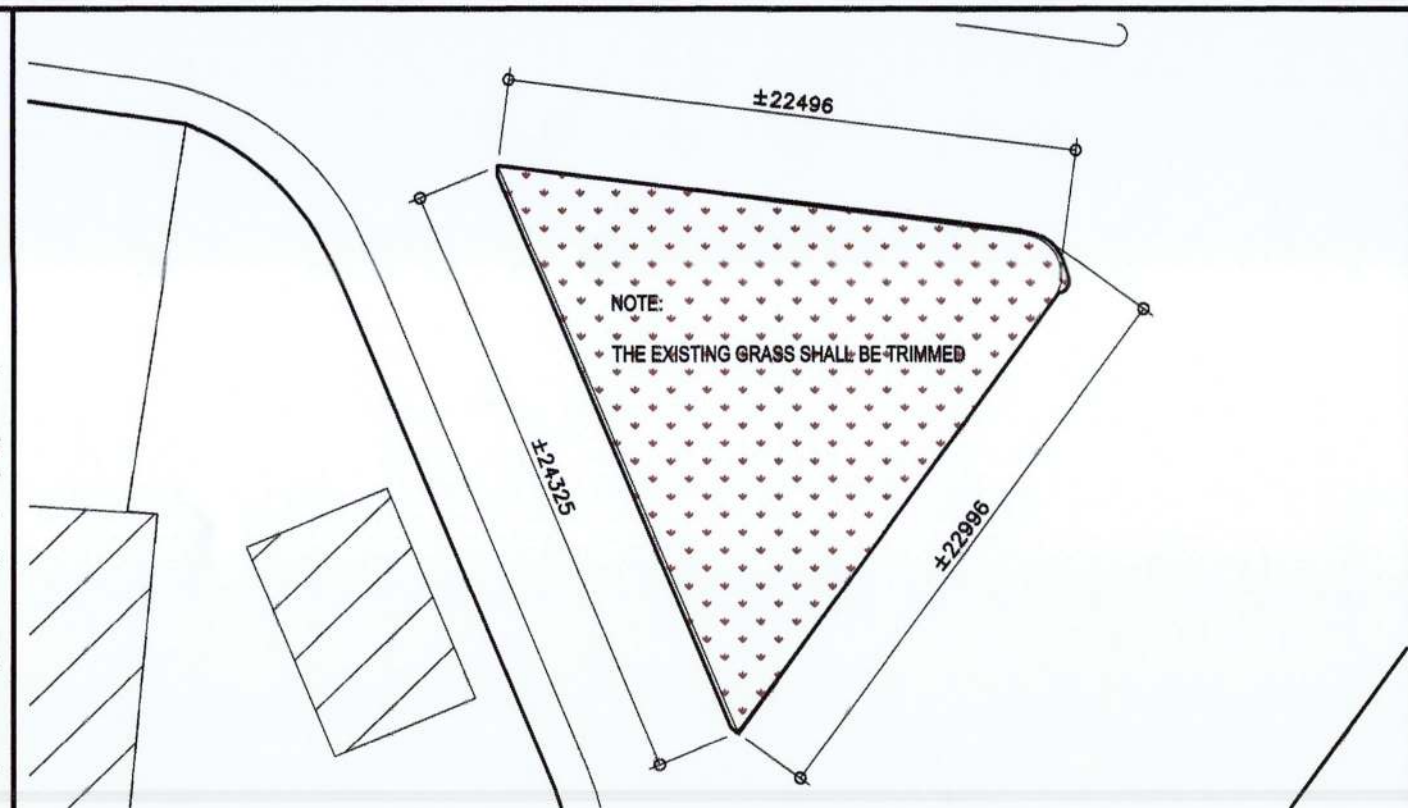



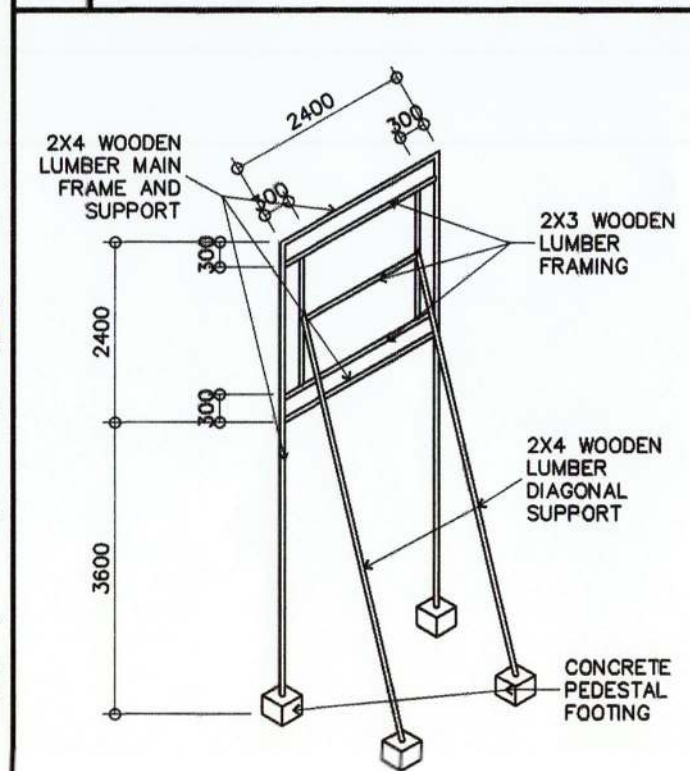

03.2 TRIANGULAR ISLAND NEAR SASA PORT MAIN ENTRANCE GATE
SCALE 1:300 METERS

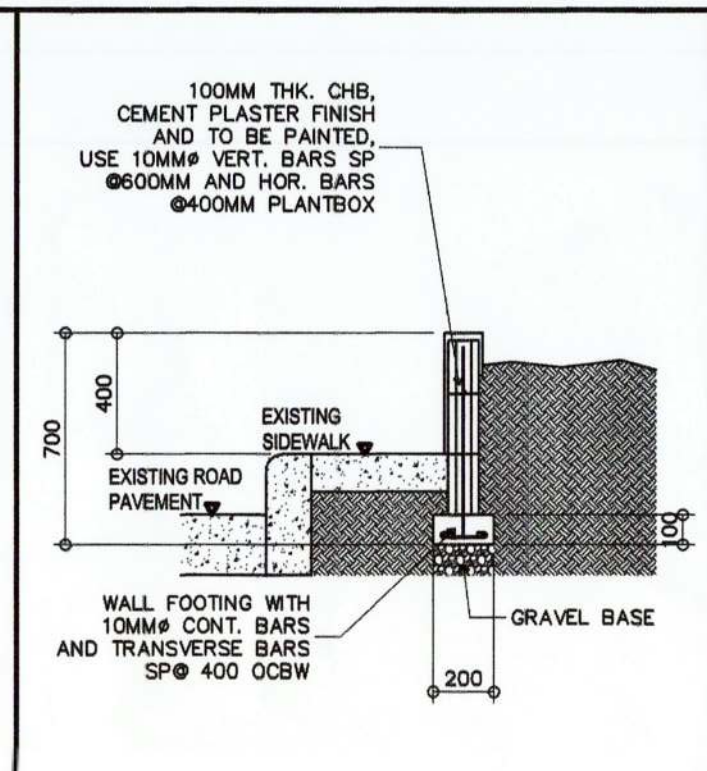

03.3 COA BILLBOARD WOODEN FRAME DETAIL
SCALE 1:100 METERS

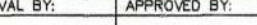

03.4 SECTION DETAIL OF PLANT BOX
SCALE 1:25 METERS

<div><div>PHILIPPINE PORTS AUTHORITY</div><div>PMO DAVAO</div><div></div></div>	PREPARED BY:	CHECKED AND REVIEWED BY:	RECOMMENDING APPROVAL BY:	APPROVED BY:	OWNER:	PROJECT TITLE:	REVISIONS		SHEET NO.	OF
	<div> VICTOR A. JASPE ENGINEERING ASSISTANT-A</div>	<div> EDEL PETER L. DE LA ROSA SUPERVISING ENGINEER A</div>	<div> LARA SIMONE L. ABA ACTING ESD MANAGER</div>	<div> ANALEE G. AGUILA PORT MANAGER</div>	ANALEE G. AGUILA PORT MANAGER	REPAIR AND MAINTENANCE OF EXISTING PLANT BOX INCLUDING LANDSCAPING AT OPERATIONS BUILDING A AND GAD CENTER	DATE	REMARKS	03	3
	SHEET CONTENTS:		LOCATION:	ADDENDUM						
	PORT POLICE DIVISION AREA – LANDSCAPE PLAN / TRIANGULAR ISLAND NEAR SASA PORT MAIN ENTRANCE GATE / COA BILLBOARD WOODEN FRAME DETAIL / SECTION DETAIL OF PLANT BOX	KM. 10, PORT AREA, SASA, DAVAO CITY	NO. PROJECT DATE							