

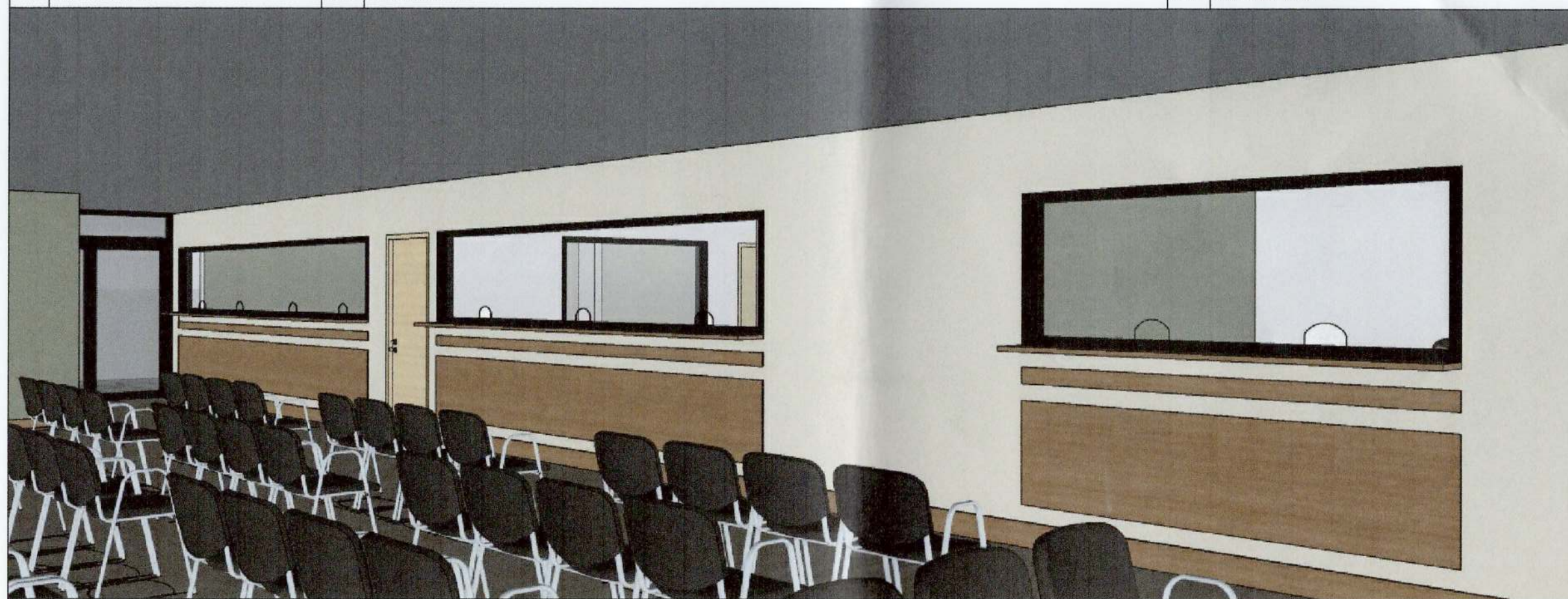







A1	PORT LOCATION MAP LOCATION PLAN SHEET CONTENTS PERSPECTIVE
A2	GROUND FLOOR PLAN— OPERATIONS BUILDING A
A3	PERSPECTIVE A—A PERSPECTIVE B—B PERSPECTIVE C—C
A4	GROUND FLOOR SECTION C—C BLOW-UP DETAIL A PANEL DOOR DESIGN
A5	TILE LAYOUT
A6	CEILING AND ELECTRICAL LAY-OUT

A1.3 **SHEET CONTENTS**
SCALE 1: **N78** METERS

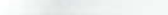

 PHILIPPINE PORTS AUTHORITY PPA DAVAO	PREPARED BY:  VICTOR A. JASPE ENGINEERING ASSISTANT-A	CHECKED AND REVIEWED BY:  EDEL PETEN L. DE LA ROSA SUPERVISING ENGINEER	RECOMMENDING APPROVAL BY:  LARA SHONE L. ASA ACTING ESD MANAGER	APPROVED BY:  ANALISE G. AGULA PORT MANAGER	CONCUR BY:  EDITHA C. RAMOS FINANCE MANAGER  J. L. DELOY PSB/MANAGER	OWNER: ANALISE G. AGULA PORT MANAGER	PROJECT TITLE: REPAIR AND MAINTENANCE OF EXISTING CASHIER/ASSESSMENT OFFICE AT PORT OPERATIONS BUILDING-A, PPA PPA-DAVAO, SASA PORT, DAVAO CITY	REVISIONS DATE REMARKS	SHEET NO. OF 01 06
	SHEET CONTENTS: LOCATION: KM 10 SASA PORT DAVAO CITY		ADDENDUM NO. PROJECT DATE: 10/16/23		DADO BY: JJJ DATE: 10/16/23				

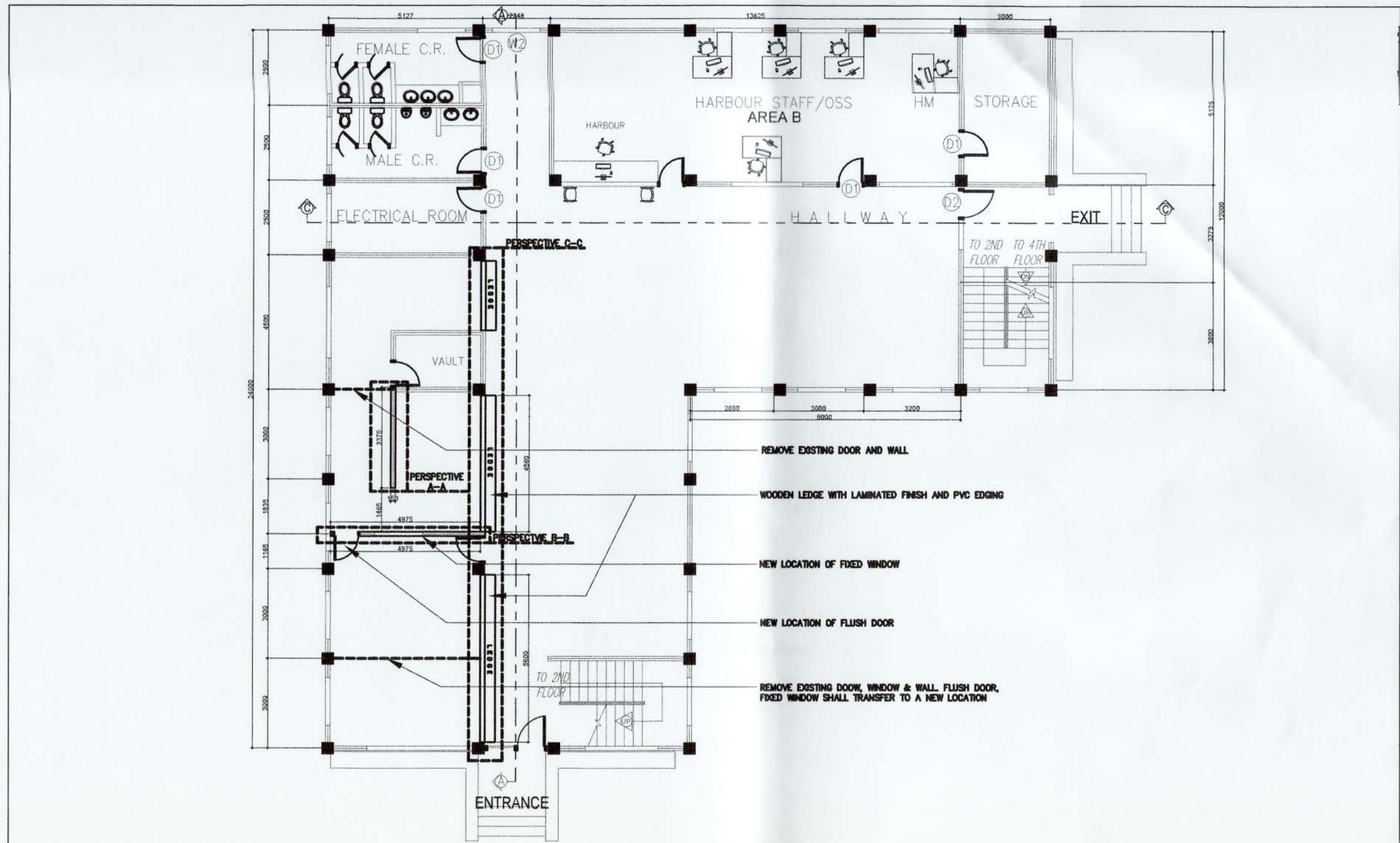

A2.1 GROUND FLOOR PLAN-OPERATIONS BUILDING A

SCALE 1:100 METERS



PREPARED BY:

VICTOR A. JASPE
ENGINEERING ASSISTANT-A

CHECKED AND REVIEWED BY:

EDELPIETER L. DE LA ROSA
SUPERVISING ENGINEER

RECOMMENDING APPROVAL BY:

LARA SIMONE L. ASA
ACTING ESD MANAGER

APPROVED BY:

ANALEE G. AGUILA
PORT MANAGER

CONCURRED BY:

EDITHA C. RAMOS
FINANCE MANAGER
JULI D. BELOY
PSD MANAGER

OWNER:

ANALEE G. AGUILA
PORT MANAGER

PROJECT TITLE:

REPAIR AND MAINTENANCE OF EXISTING
CASHIER/ASSESSMENT OFFICE AT PORT
OPERATIONS BUILDING-A, PPA PHD-DANAO, SAGA
PORT, DAVAO CITY

LOCATION:

KM 10 SAGA PORT DAVAO CITY

REVISIONS

DATE	REMARKS

ADDENDUM

NO.	PROJECT	DATE	DRAWN

SHEET NO. OF

02 06

6MM THK MARINE PLYWOOD

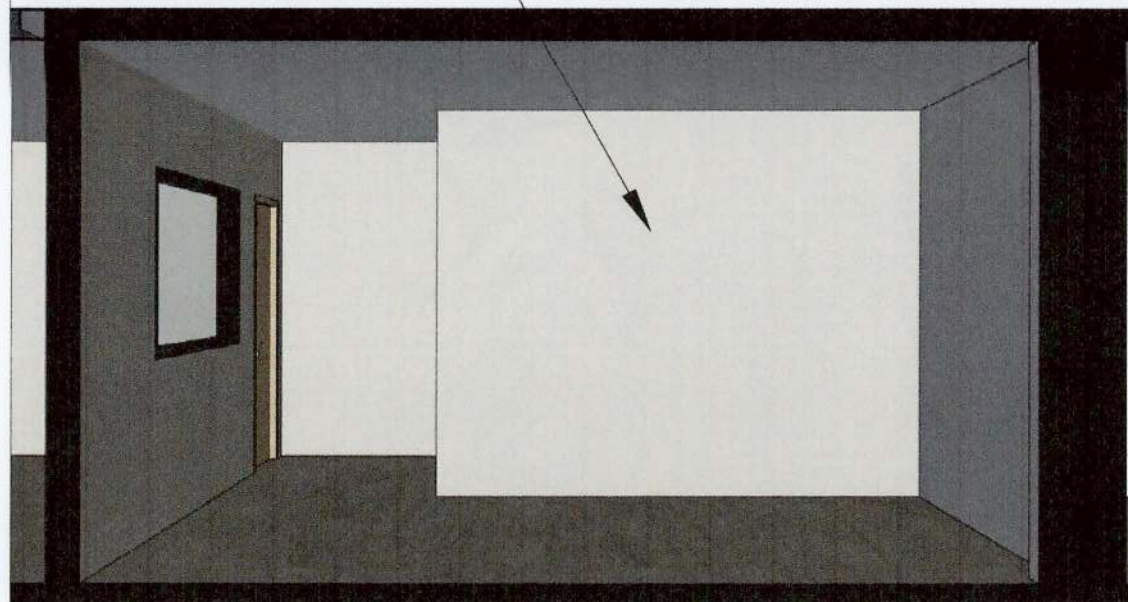

A3.1 PERSPECTIVE A-A
SCALE 1:100 METERS



A3.2 PERSPECTIVE B-B
SCALE 1:100 METERS

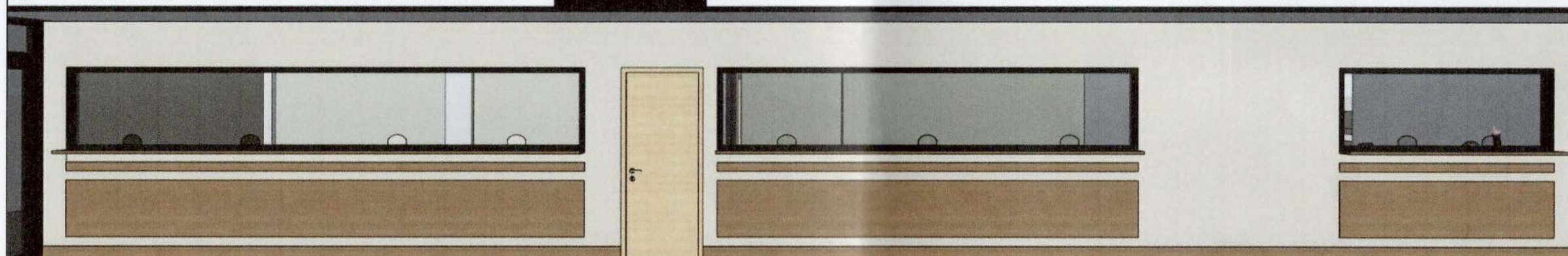

A3.3 PERSPECTIVE C-C
SCALE 1:100 METERS



PREPARED BY:
[Signature]
VICTOR A. JASPE
ENGINEERING ASSISTANT-A

CHECKED AND REVIEWED BY:
[Signature]
EDEL PETER L. DE LA ROSA
SUPERVISING ENGINEER

RECOMMENDING APPROVAL BY:
[Signature]
LARA SIMONE L. ABA
ACTING ESD MANAGER

APPROVED BY:
[Signature]
ANALEE G. AGUILA
PORT MANAGER

CONCUR BY:
[Signature]
EDITHA C. RAMOS
FINANCE MANAGER
[Signature]
WJ L. BELOY
PSD MANAGER

OWNER:
ANALEE G. AGUILA
PORT MANAGER
SHEET CONTENTS:
-
-
-

PROJECT TITLE:
**REPAIR AND MAINTENANCE OF EXISTING
CASHIER/ASSESSMENT OFFICE AT PORT
OPERATIONS BUILDING-A, PPA PWD-DAVAO, SASA
PORT, DAVAO CITY**
LOCATION:
KM 10 SASA PORT DAVAO CITY

REVISIONS
DATE REMARKS
ADDENDUM
NO. PROJECT
DATE DRAWN
DATE REVISION

SHEET NO. OF
03 06
DRAWN BY: JZJ
DATE: 10/18/23
DATE REVISION: 10/25/23

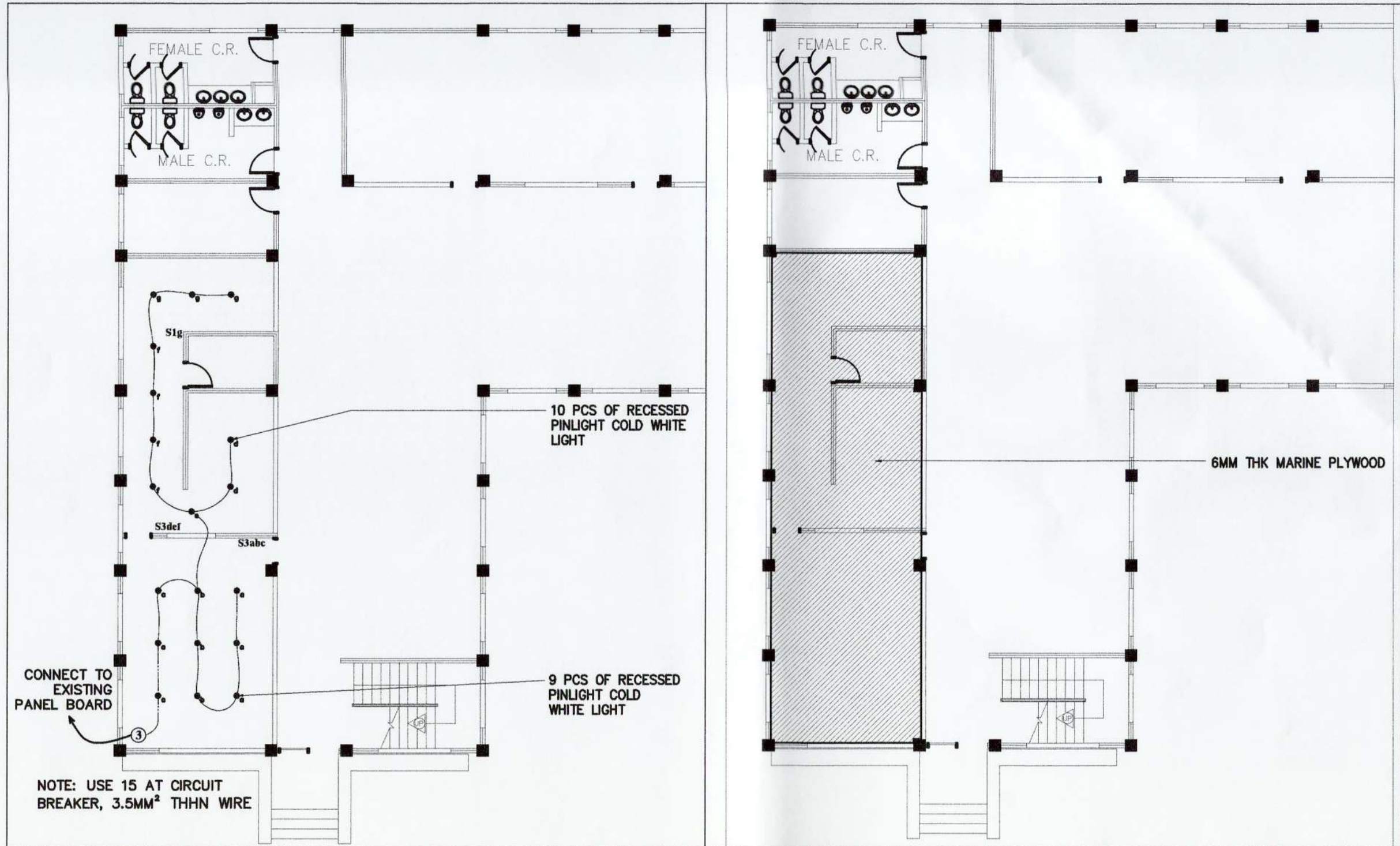

A6.1 PHILIPPINE PORTS AUTHORITY PPA DAVAO		PREPARED BY: VICTOR A. JASPE ENGINEERING ASSISTANT-A	CHECKED AND REVIEWED BY: EDELPIETER L. DE LA ROSA SUPERVISING ENGINEER	RECOMMENDING APPROVAL BY: LARA SIMONE L. ASA ACTING ESD MANAGER	APPROVED BY: ANALEE G. AGUILA PORT MANAGER	CONCUR BY: EDITHA G. RAMOS FINANCE MANAGER JOY L. BELLO PSD MANAGER	OWNER: ANALEE G. AGUILA PORT MANAGER	PROJECT TITLE: REPAIR AND MAINTENANCE OF EXISTING CASHIER/ASSESSMENT OFFICE AT PORT OPERATIONS BUILDING-A, PPA PWD-DAVAO, SAGA PORT, DAVAO CITY	LOCATION: KM 10 SAGA PORT DAVAO CITY	SHEET NO. OF 06 06
		REVISIONS DATE REMARKS ADDENDUM								DRAWN BY: [Signature] DATE: 10/17/23 DRAWN: MM/SS/YY

DRAWING AND SPECIFICATION DULY SIGNED, STAMPED OR SEALED AS INSTRUMENTS OF SERVICES ARE THE PROPERTY OF THE ARCHITECT, WHETHER THE OBJECTS FOR WHICH THEY ARE MADE IS EXECUTED OR NOT. IT SHALL BE UNLAWFUL FOR ANY PERSON WITHOUT THE WRITTEN CONSENT OF THE ARCHITECT OF THE SAID DOCUMENTS TO DUPLICATE OR TO MAKE COPIES OF THE SAID DOCUMENTS FOR USE IN REPETITION OF AND FOR PROJECTS OR BUILDINGS WHETHER PARTLY OR WHOLELY EXECUTED. R.A.545 SECTION 25(4).