

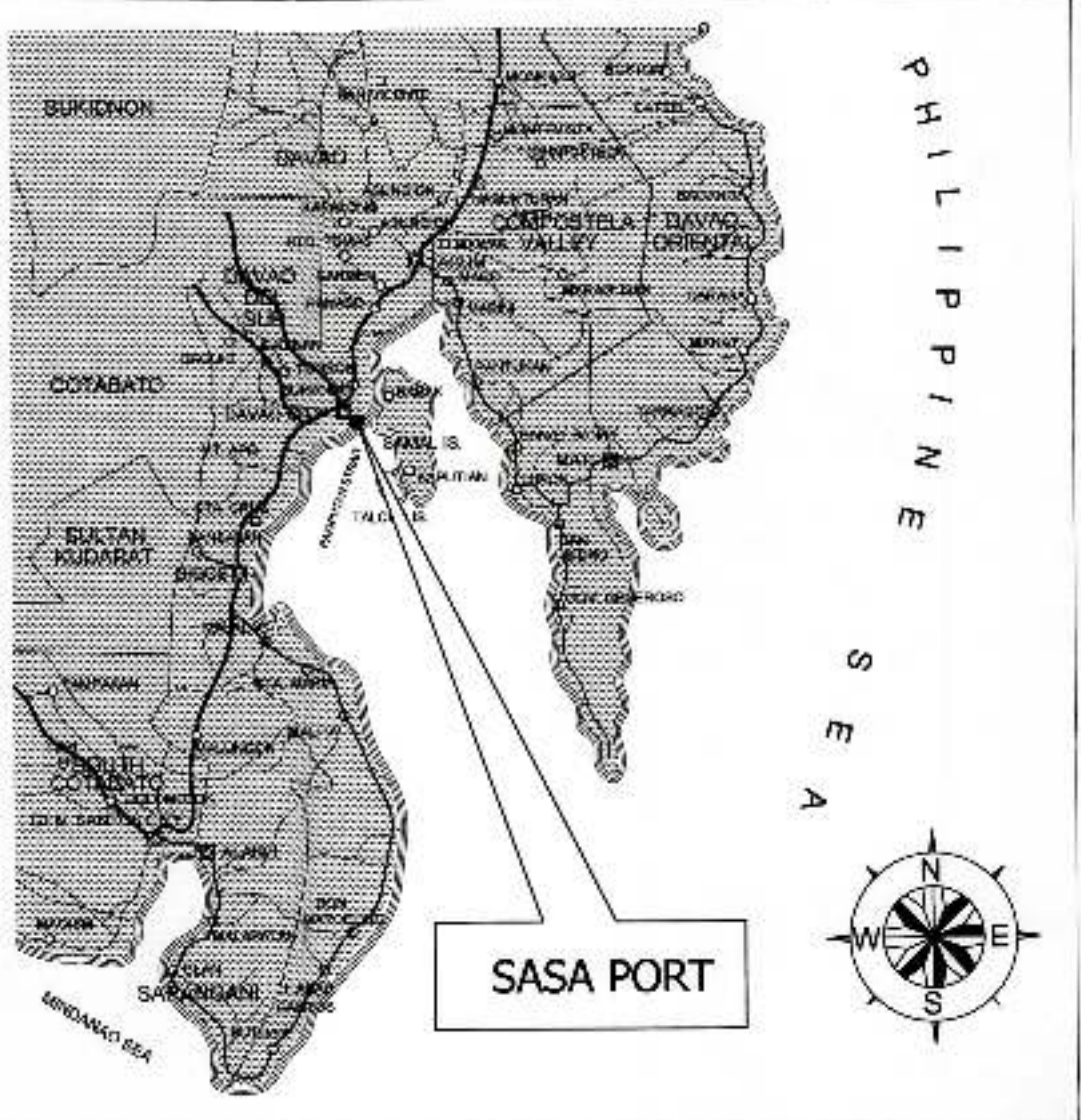

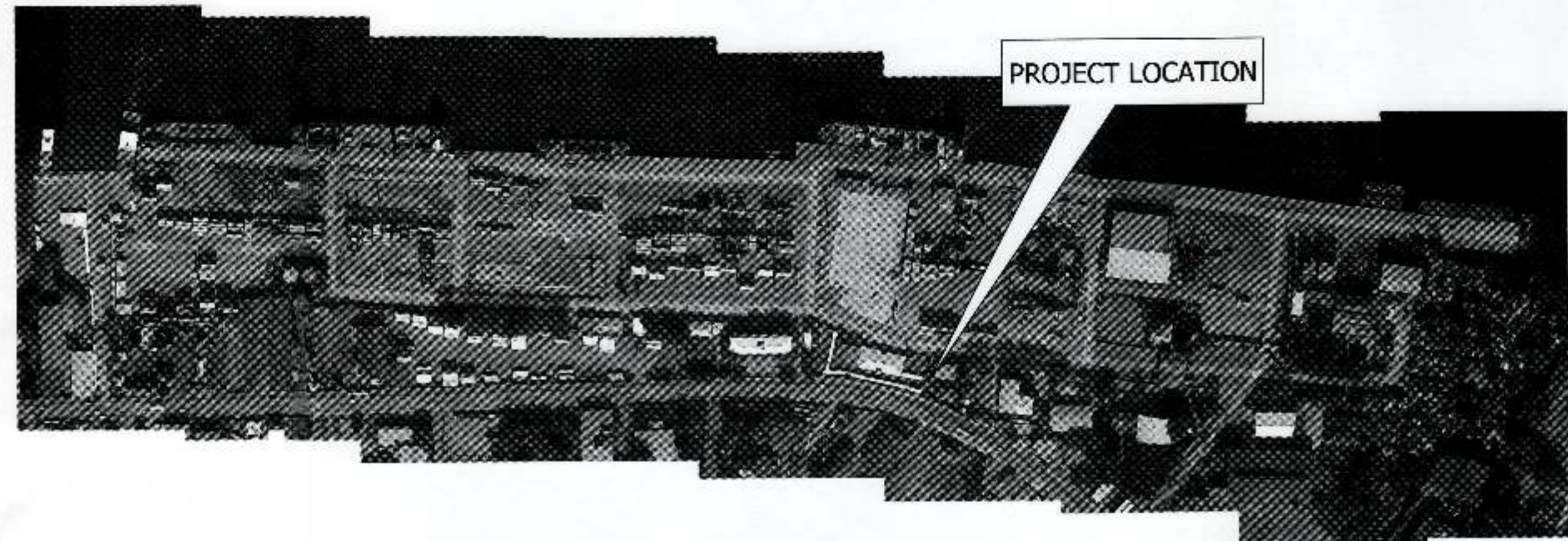

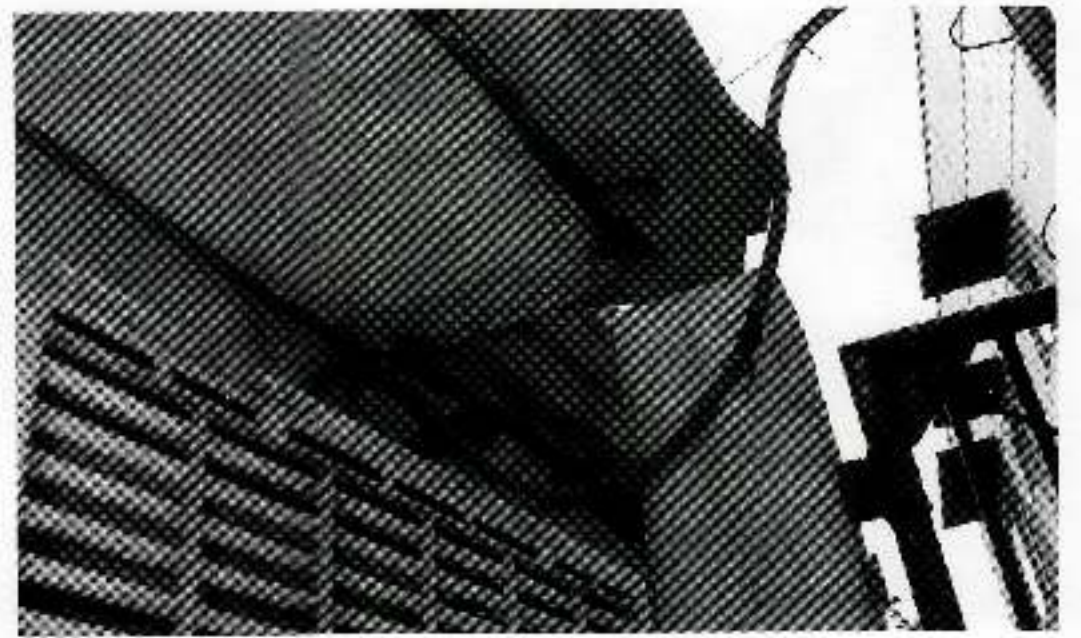

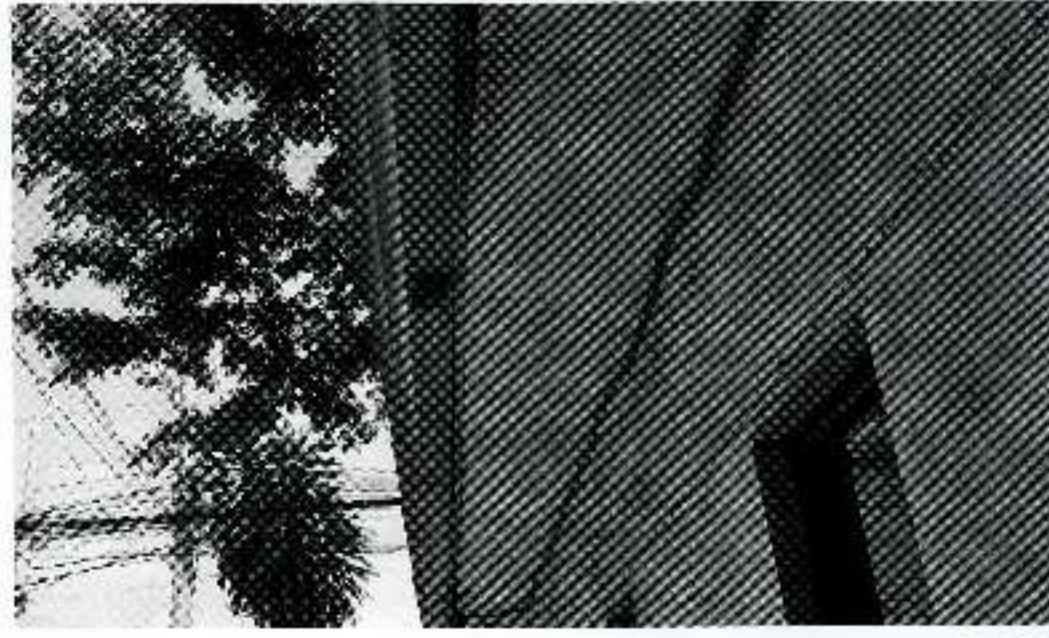

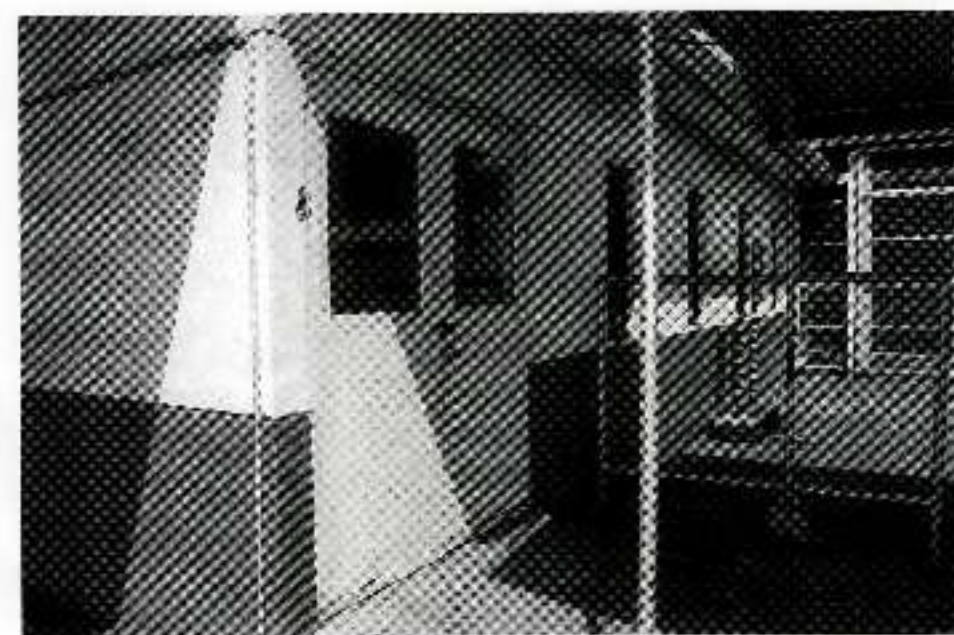
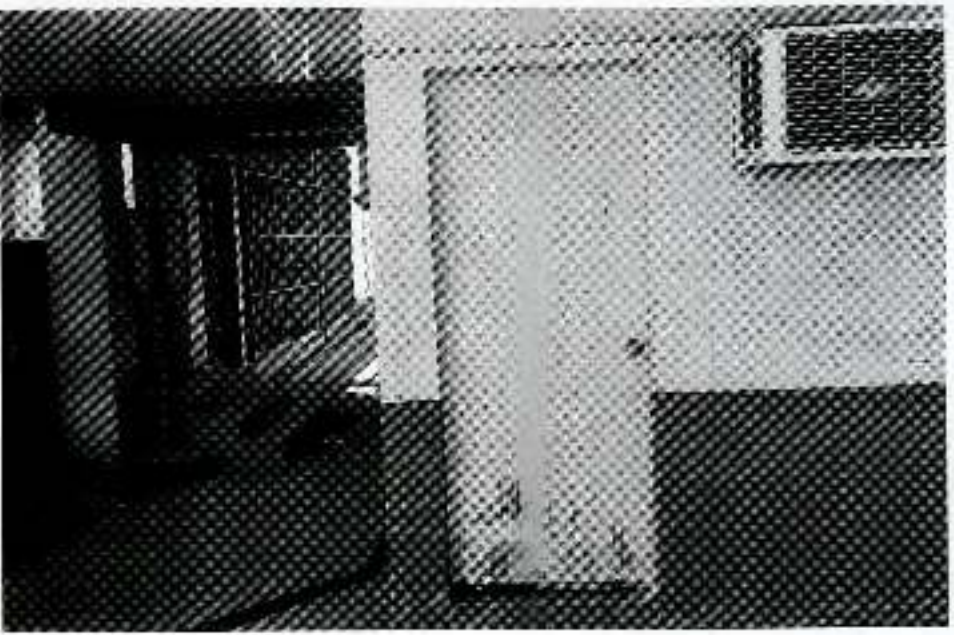

SHT. NO.		DESCRIPTION
01	<ul style="list-style-type: none"> <li>VICINITY MAP</li> <li>LOCATION PLAN</li> <li>SHEET CONTENTS</li> <li>PICTURES OF EXISTING SECURITY BUILDING AND GUARD POST</li> </ul>	
02	<ul style="list-style-type: none"> <li>EXISTING FLOOR PLAN OF SECURITY BUILDING</li> <li>FRONT ELEVATION</li> <li>REAR ELEVATION</li> </ul>	
03	<ul style="list-style-type: none"> <li>LEFT SIDE ELEVATION</li> <li>RIGHT SIDE ELEVATION</li> </ul>	
04	<ul style="list-style-type: none"> <li>REFLECTED CEILING PLAN</li> <li>DOOR 1 &amp; 2 DETAILS</li> <li>EXISTING FLOOR PLAN OF GUARD POST</li> <li>MESH WIRE WINDOW SCREEN DETAIL</li> </ul>	
05	<ul style="list-style-type: none"> <li>EXISTING FLOOR PLAN OF GUARD POST</li> <li>ELEVATIONS OF GUARD POST</li> </ul>	
06	<ul style="list-style-type: none"> <li>STORM LINE LAYOUT</li> <li>CATCH BASIN DETAIL</li> </ul>	

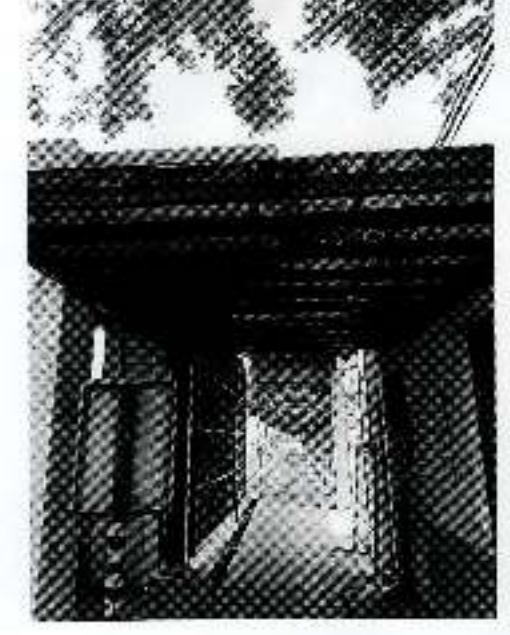

01.1	VICINITY MAP SCALE 1:NTS METERS	01.2	LOCATION PLAN SCALE 1:NTS METERS	01.3	SHEET CONTENTS SCALE 1:NTS METERS
<div style="display: flex; justify-content: space-around;">   </div>					
<div style="display: flex; justify-content: space-around;">     </div> <p style="text-align: center;">SECURITY BUILDING</p>					
<div style="display: flex; justify-content: space-around;">       </div> <div style="display: flex; justify-content: space-between;"> <p>SECURITY BUILDING</p> <p>GUARDPOST</p> </div>					
01.4	PICTURES OF THE EXISTING SECURITY BUILDING AND GUARD POST SCALE 1:NTS METERS				

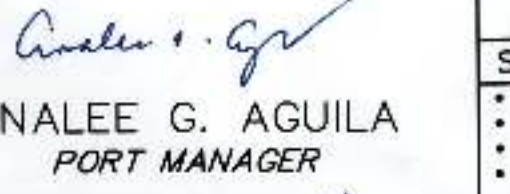

	PREPARED BY:	CHECKED AND REVIEWED BY:	RECOMMENDING APPROVAL BY:	APPROVED BY:	OWNER:	PROJECT TITLE:	REVISIONS	SHEET NO.	OF
	 VICTOR A. JASPE ENGINEERING ASSISTANT-A	 LARA SIMONE L. ABA SENIOR ENGINEER A	 ASTERIO C. GALLARDO, JR. ESD MANAGER	 ANALEE G. AGUILA PORT MANAGER	ANALEE G. AGUILA PORT MANAGER	REPAIR OF EXISTING SECURITY BUILDING	DATE	REMARKS	<div style="font-size: 2em; font-weight: bold; text-align: center;">01 6</div>
							ADDENDUM		
							NO.		
SHEET CONTENTS: • VICINITY MAP • LOCATION PLAN • SHEET CONTENTS • PICTURES OF EXISTING SECURITY BUILDING AND GUARD POST						LOCATION:	NO.		
						PORT OF DAVAO, KM.10, SASA PORT AREA, DAVAO CITY	PROJECT		
						DATE			
						DRAWN			
						CADD BY	VAJ		
						DATE DRAWN	9/4/19		
						DATE UPDATED	MM/DD/YY		



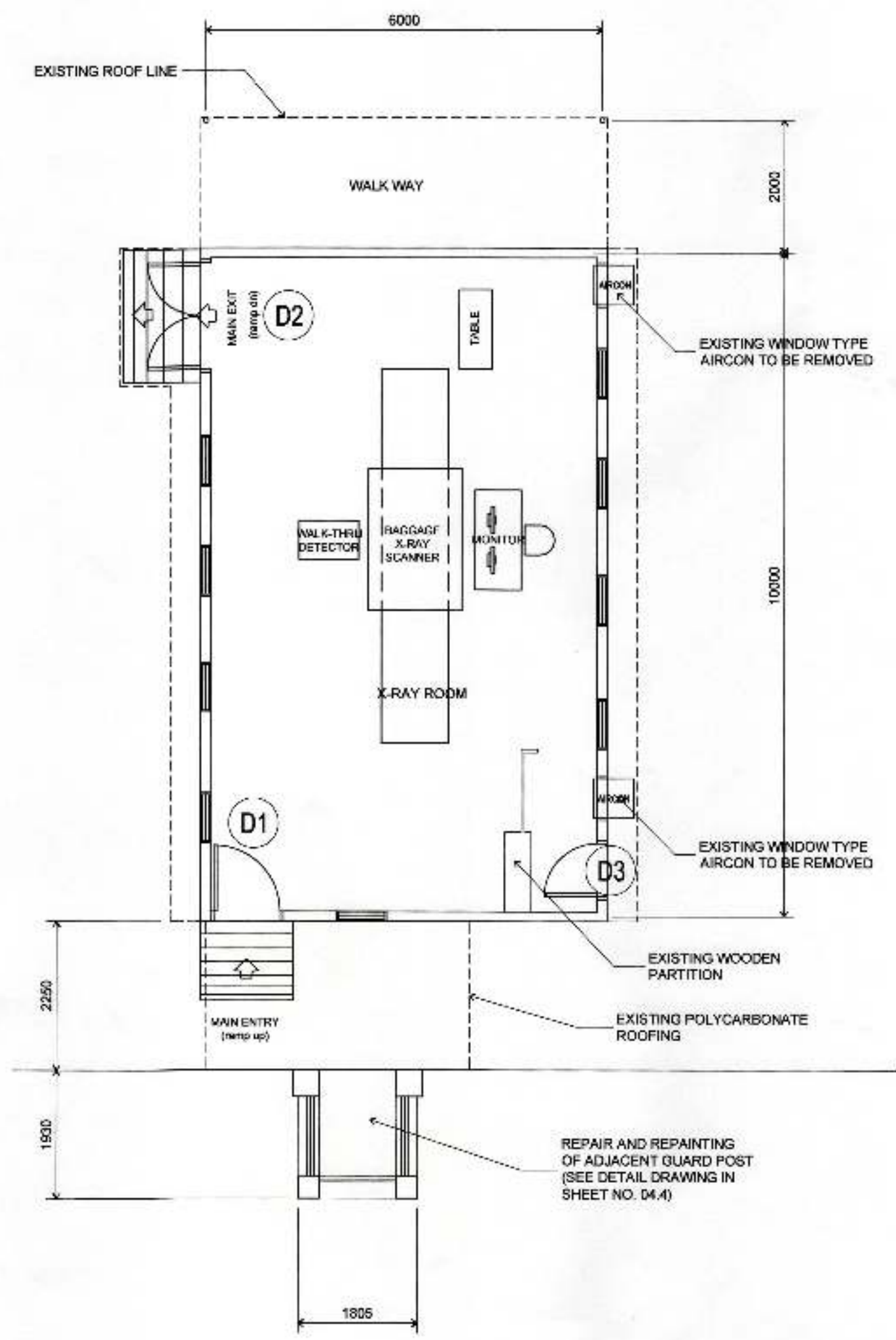

02.1 EXISTING SECURITY BUILDING FLOOR PLAN  
SCALE 1:75 METERS

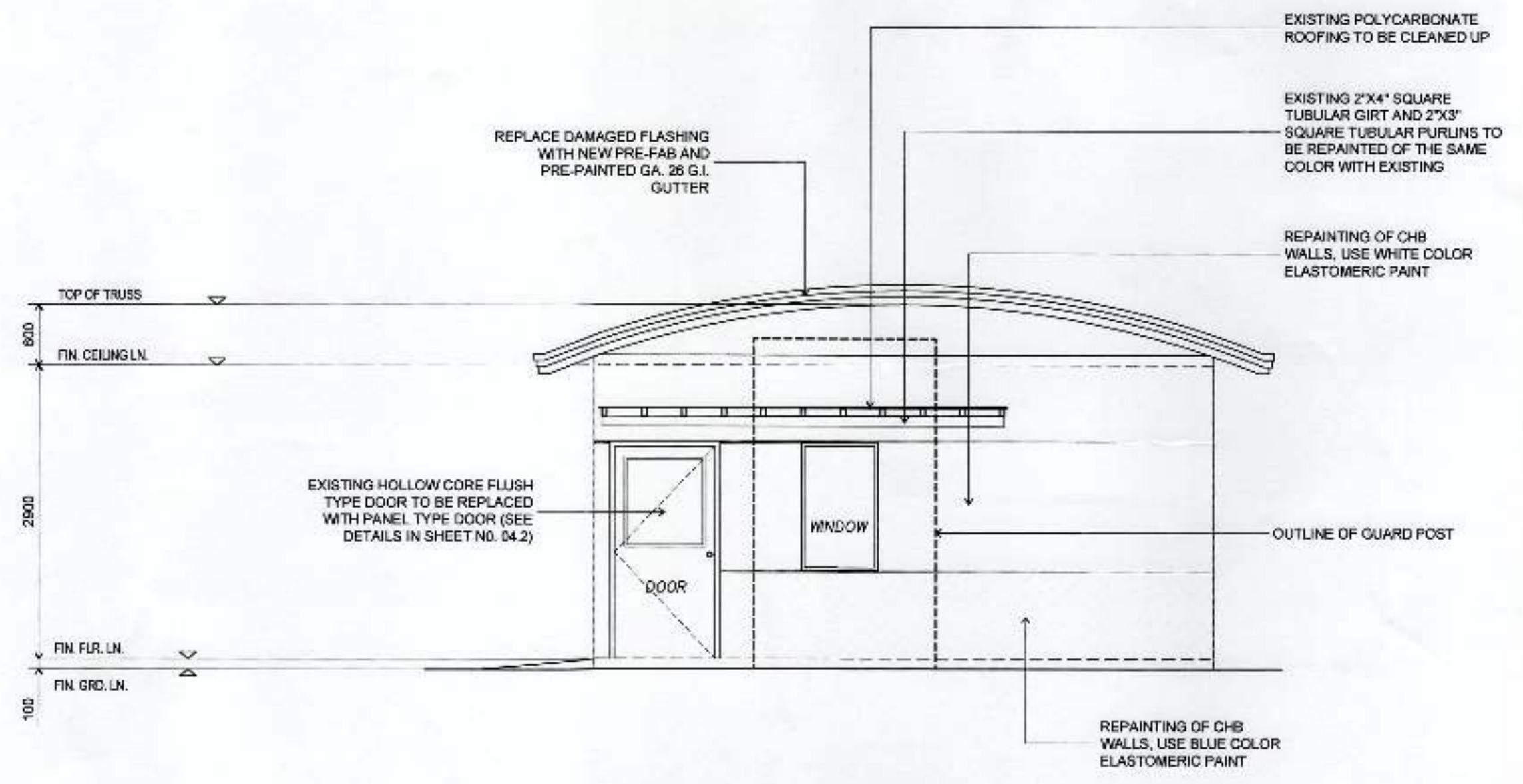

02.2 FRONT ELEVATION  
SCALE 1:50 METERS

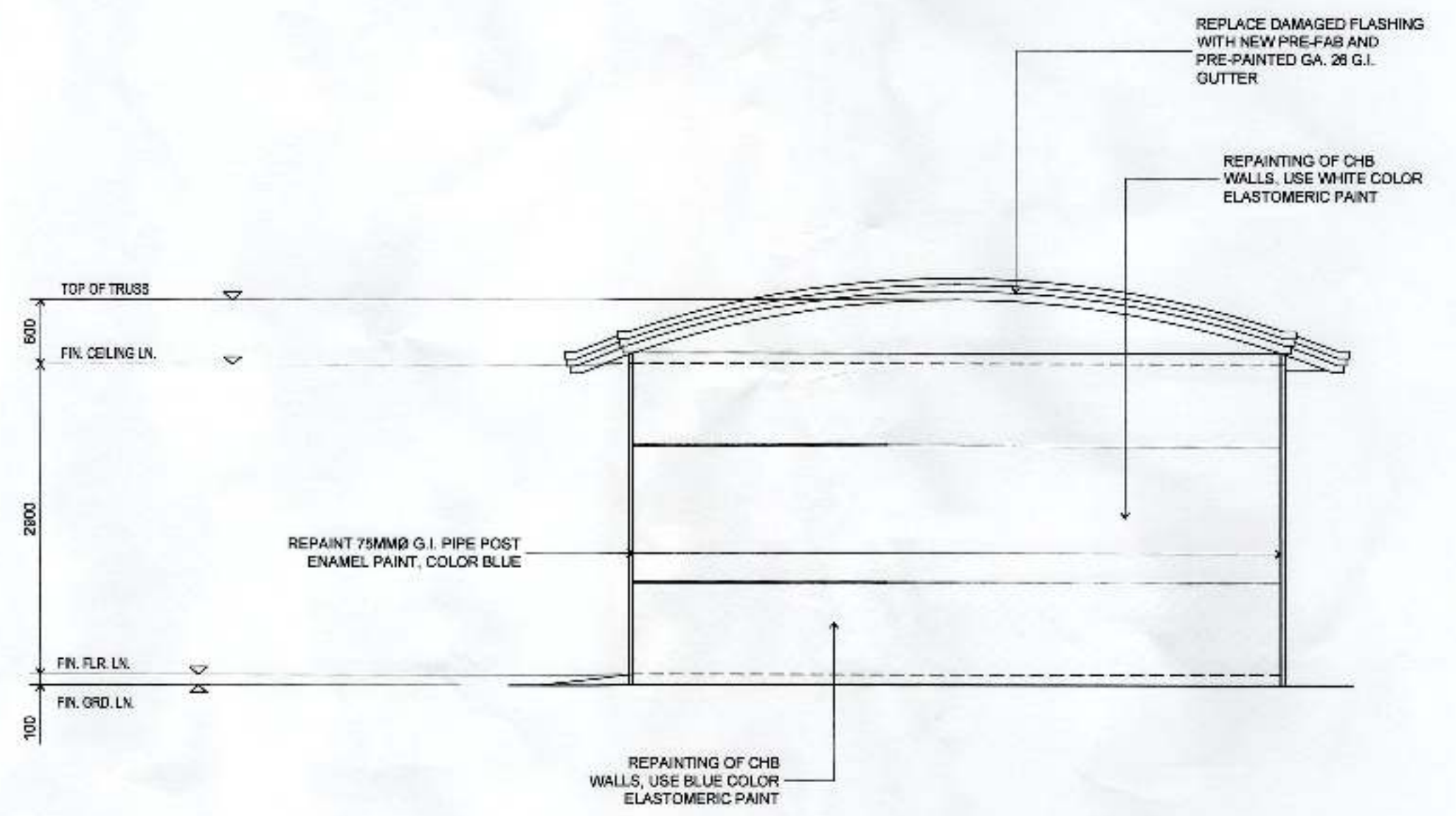

02.3 REAR ELEVATION  
SCALE 1:50 METERS



PREPARED BY:  
*V. Jaspe*  
VICTOR A. JASPE  
ENGINEERING ASSISTANT-A

CHECKED AND REVIEWED BY:  
*L. ABA*  
LARA SIMONE L. ABA  
SENIOR ENGINEER A

RECOMMENDING APPROVAL BY:  
*A. Gallardo, Jr.*  
ASTERIO G. GALLARDO, JR.  
ESD MANAGER

APPROVED BY:  
*A. Aguilera*  
ANALEE G. AGUILA  
PORT MANAGER

OWNER:  
ANALEE G. AGUILA  
PORT MANAGER  
SHEET CONTENTS:  
• EXISTING FLOOR PLAN OF SECURITY BUILDING  
• FRONT ELEVATION  
• REAR ELEVATION

PROJECT TITLE:  
REPAIR OF EXISTING SECURITY BUILDING  
LOCATION:  
PORT OF DAVAO, KM.10, SASA PORT AREA, DAVAO CITY

REVISIONS	
DATE	REMARKS
ADDENDUM	
NO.	
PROJECT	
DATE	
DRAWN	

SHEET NO. **02** OF **6**  
CADD BY: VAJ  
DATE DRAWN: 8/15/18  
DATE UPDATED: MM/DD/YY



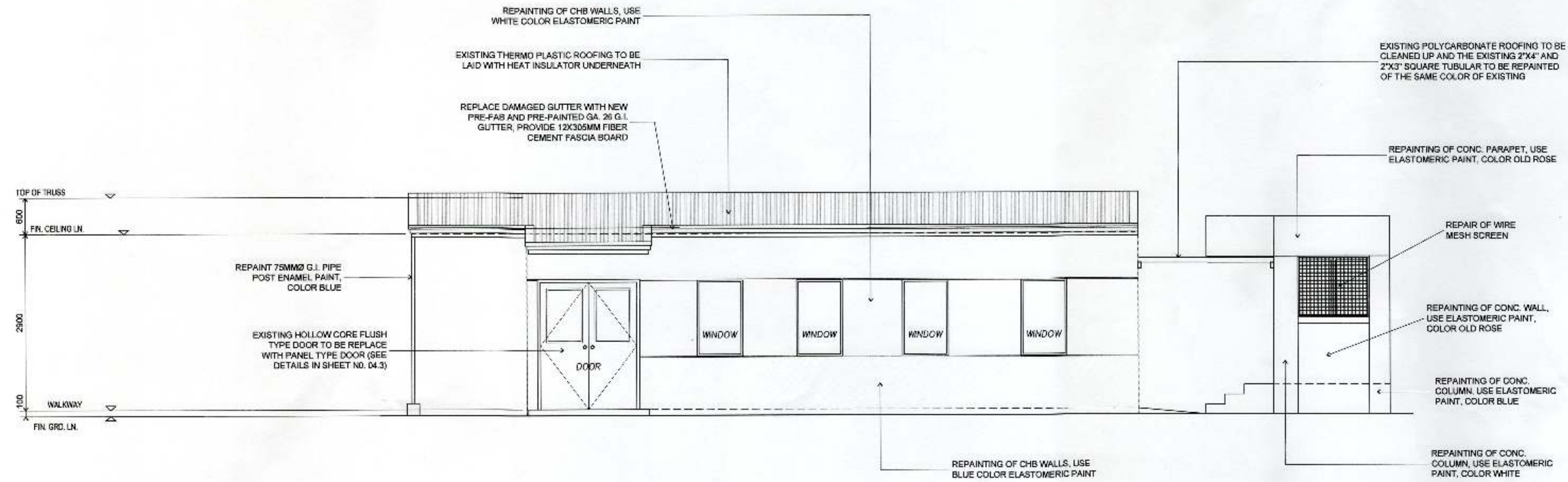



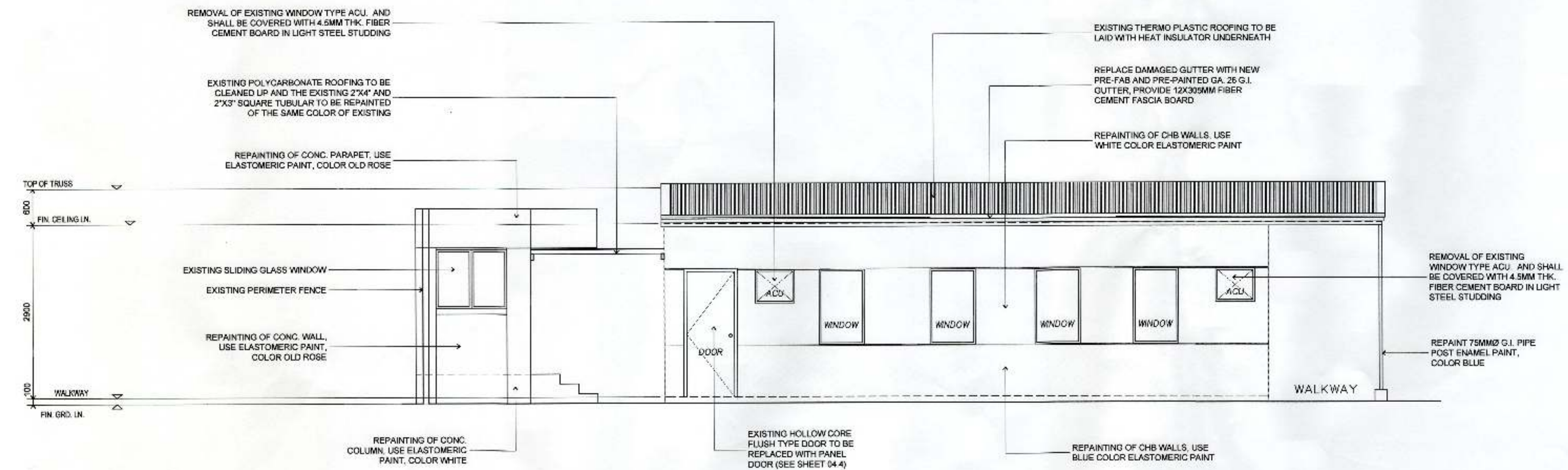

03.1 LEFT SIDE ELEVATION  
SCALE 1:80 METERS



03.2 RIGHT SIDE ELEVATION  
SCALE 1:80 METERS

 <p>PHILIPPINE PORTS AUTHORITY PMO DAVAO</p>	PREPARED BY:	CHECKED AND REVIEWED BY:	RECOMMENDING APPROVAL BY:	APPROVED BY:	OWNER:	PROJECT TITLE:	REVISIONS		SHEET NO.	OF
	 <p>VICTOR A. JASPE ENGINEERING ASSISTANT-A</p>	 <p>LARA SIMONE L. ABA SENIOR ENGINEER A</p>	 <p>ASTERIO C. GALLARDO, JR. ESD MANAGER</p>	 <p>ANALEE G. AGUILA PORT MANAGER</p>	ANALEE G. AGUILA PORT MANAGER	REPAIR OF EXISTING SECURITY BUILDING	DATE	REMARKS	03	6
							ADDENDUM			
							NO.	-		
							PROJECT	-		
DATE	8/15/18									
DRAWN	-									
	DATE UPDATED MM/DD/YY									
LOCATION:		PORT OF DAVAO, KM.10, SASA PORT AREA, DAVAO CITY								
SHEET CONTENTS:		• LEFT SIDE ELEVATION • RIGHT SIDE ELEVATION								

DRAWING AND SPECIFICATION DULY SIGNED, STAMPED OR SEALED AS INSTRUMENTS OF SERVICES ARE THE PROPERTY OF THE ARCHITECT, WHILST THE OBJECTS FOR WHICH THEY ARE MADE IS EXECUTED OR NOT. IT SHALL BE UNLAWFUL FOR ANY PERSON WITHOUT THE WRITTEN CONSENT OF THE ARCHITECT OF THE SAID DOCUMENTS TO DUPLICATE OR TO MAKE COPIES OF THE SAID DOCUMENTS FOR USE IN REPEITION OF AND FOR PROJECTS OR BUILDINGS WHETHER PARTLY OR WHOLLY EXISTING. R.A.545 SECTION 25(4)



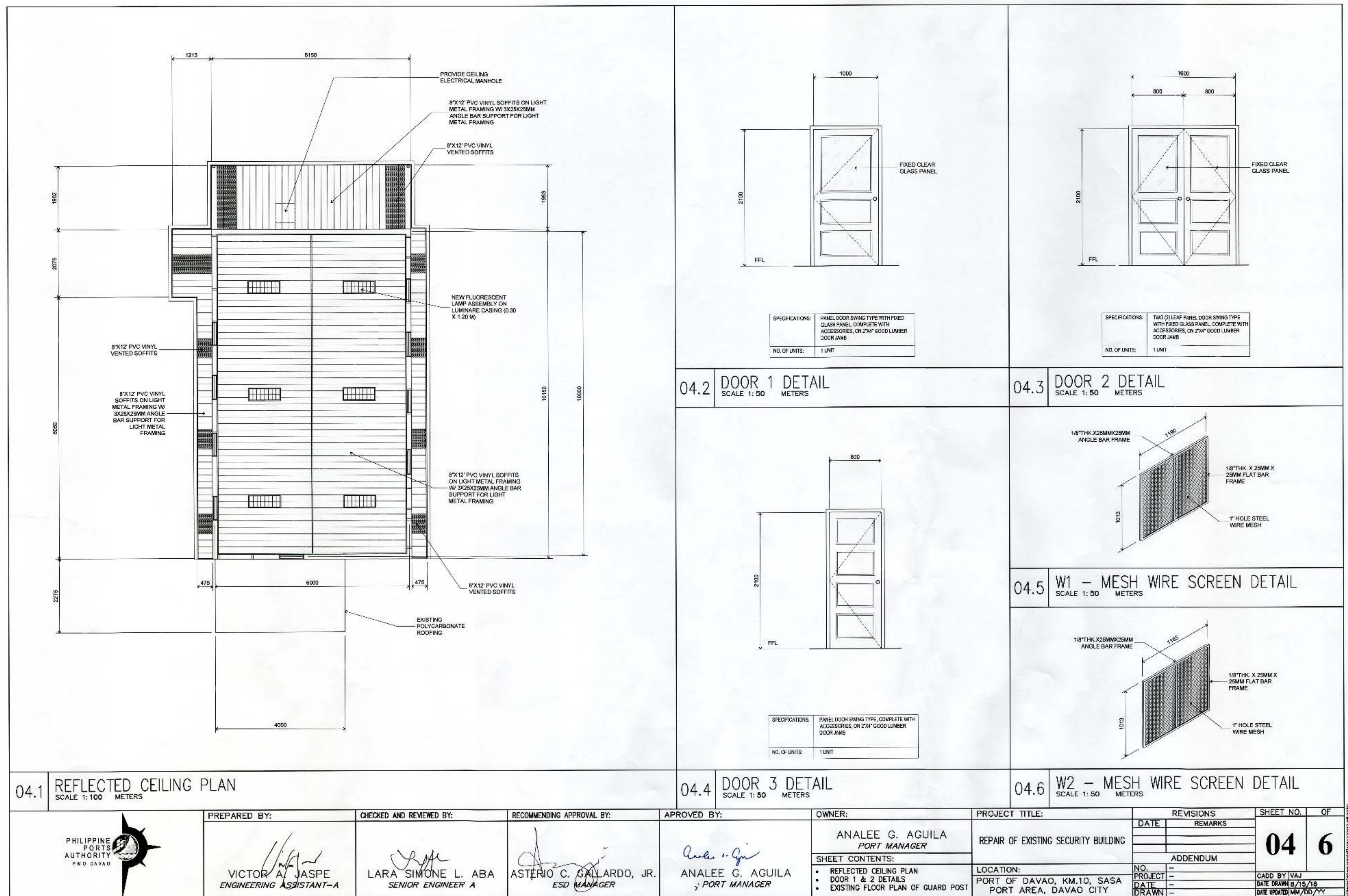



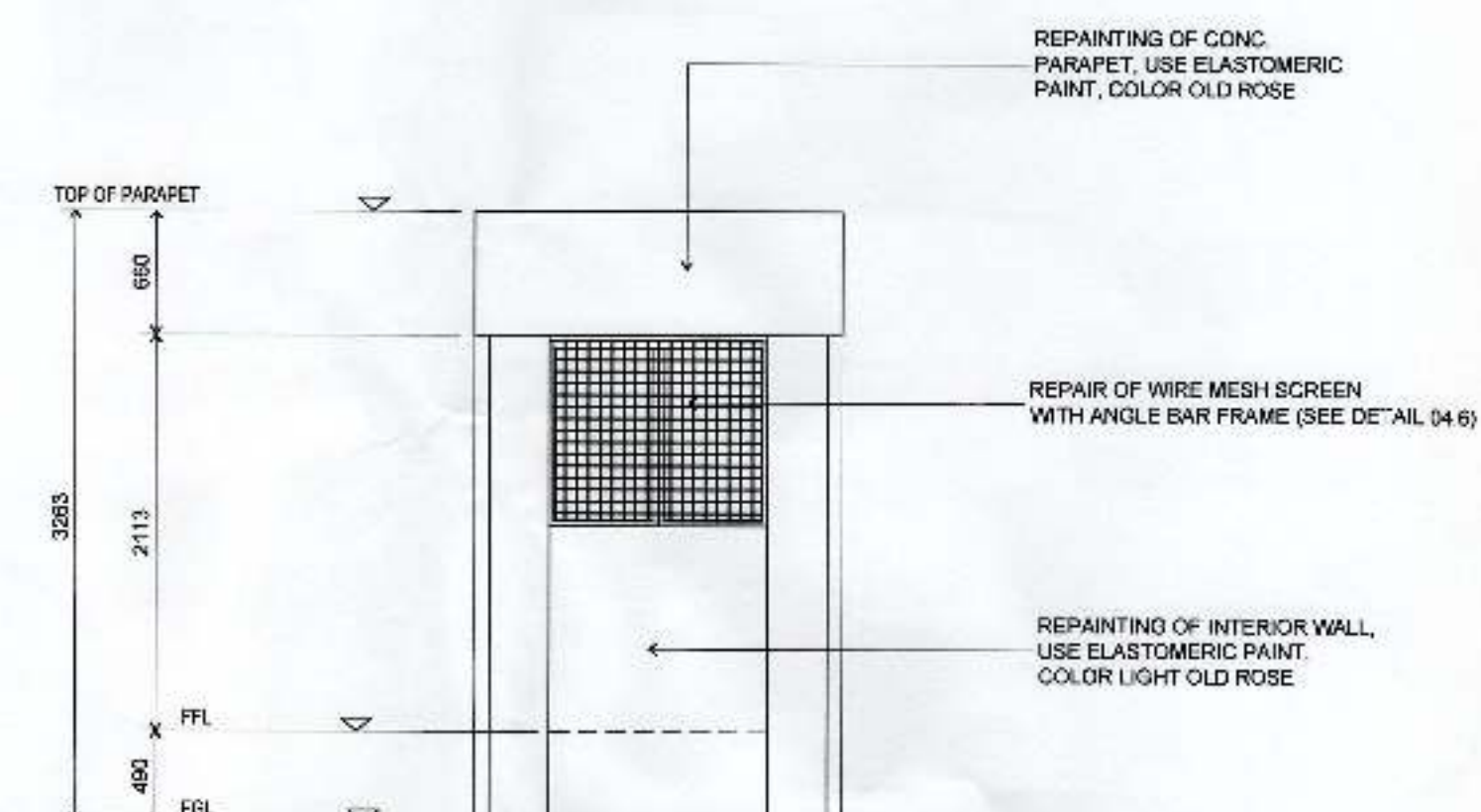
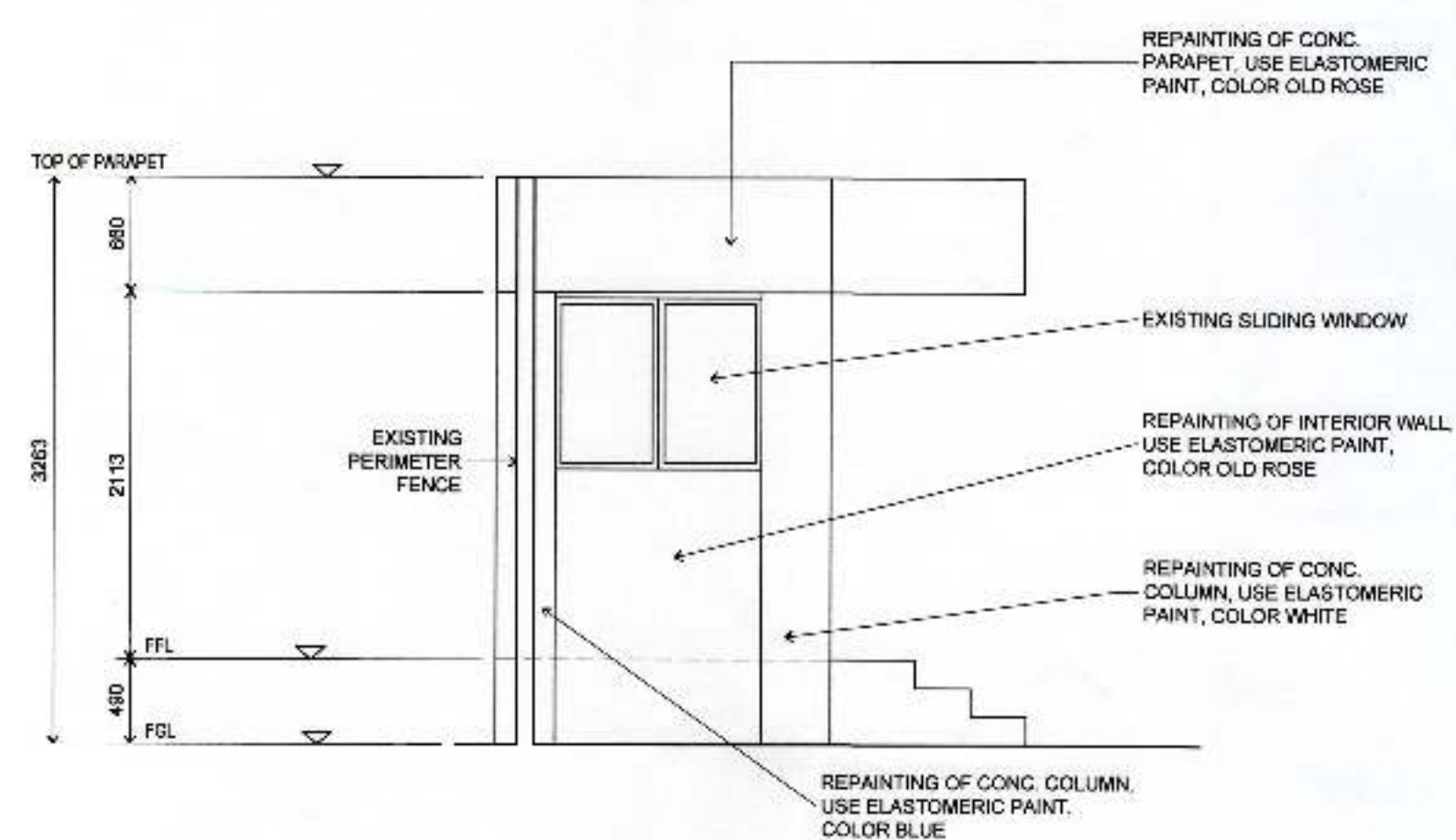
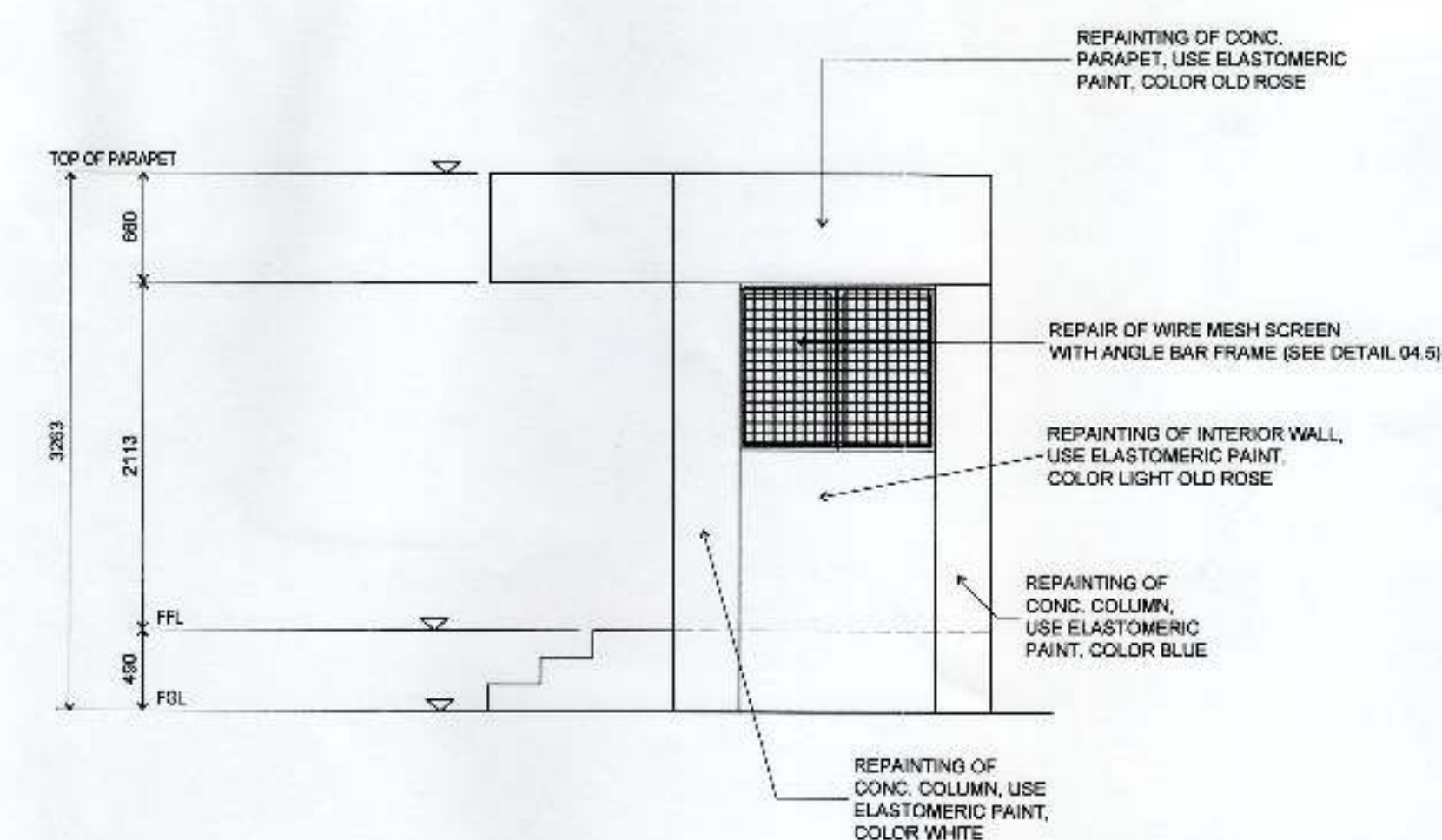
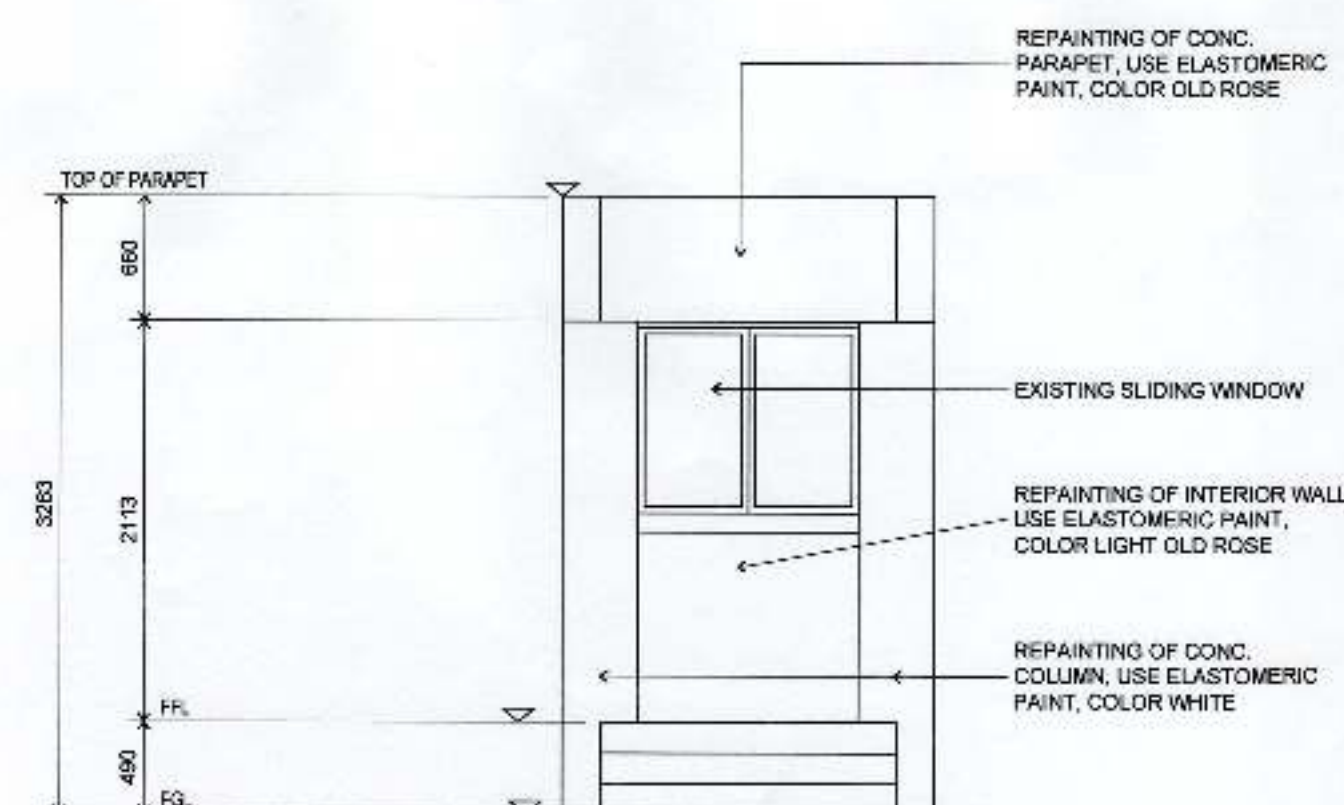
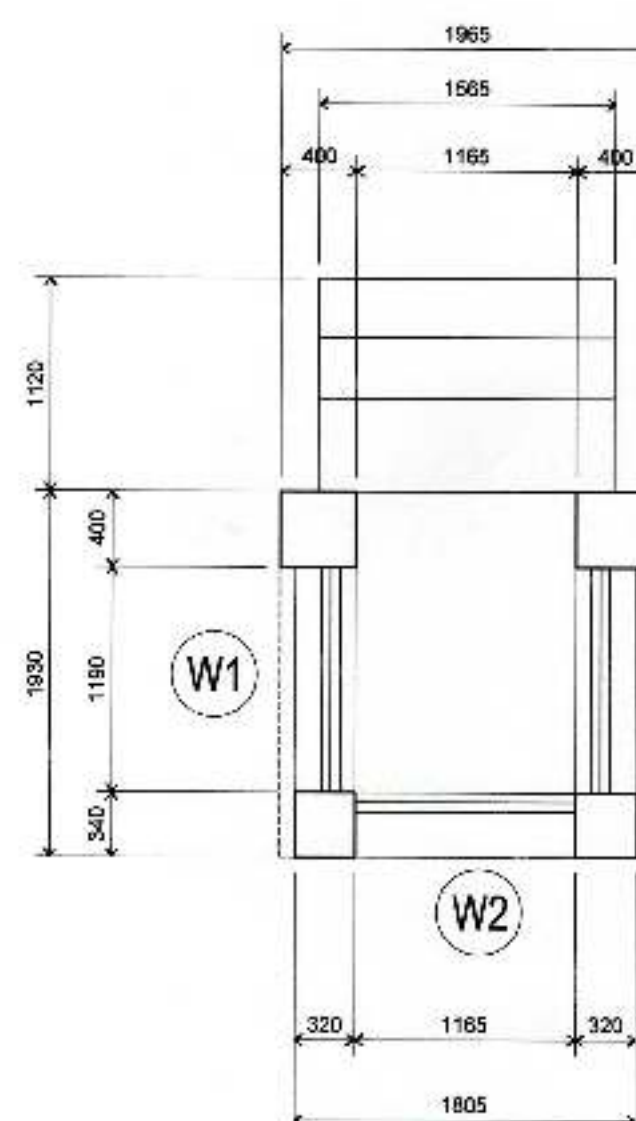



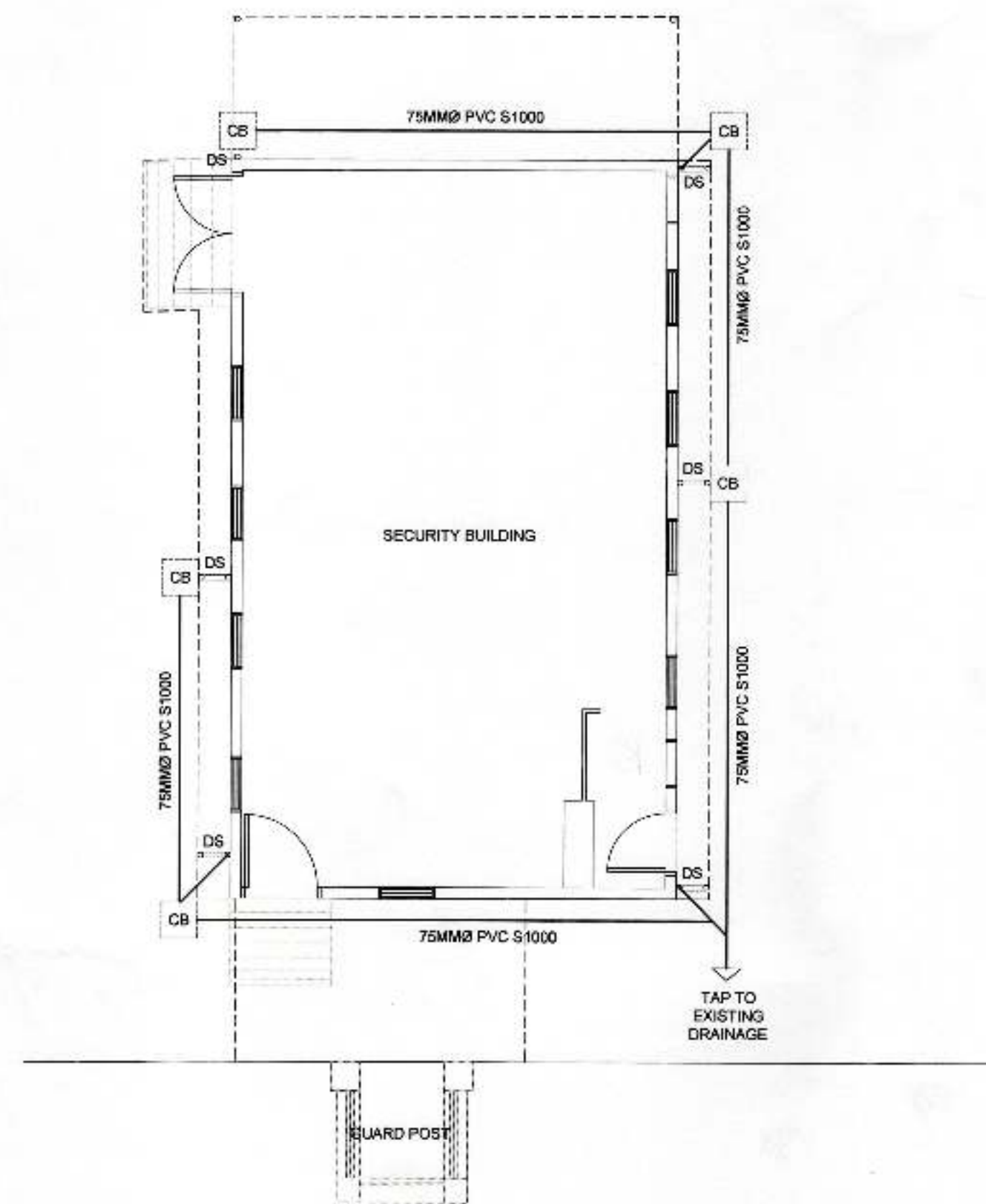

**LEGEND:**

DS	DOWNSPOUT, 75MMØ PVC S1000
CB	CATCH BASIN

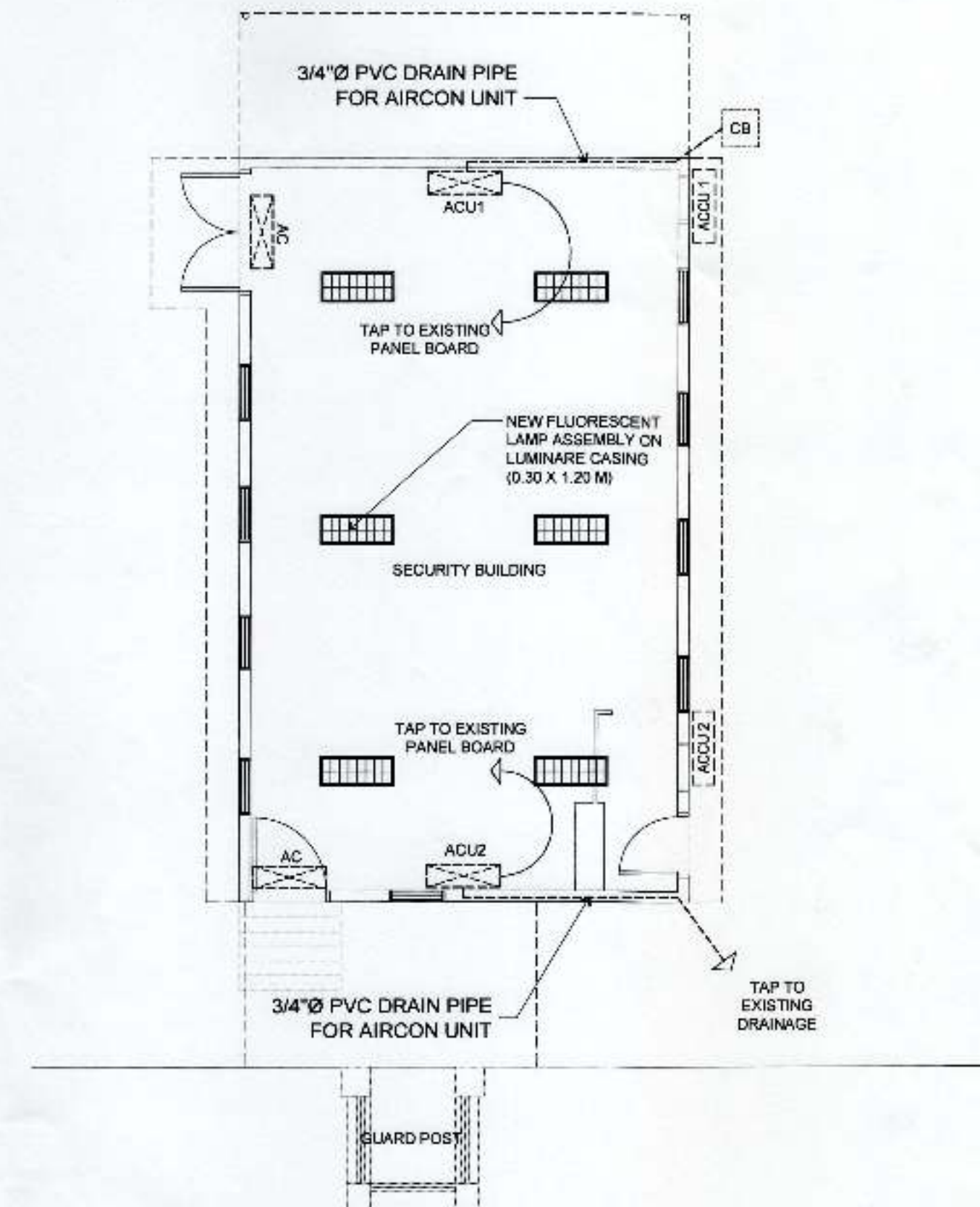
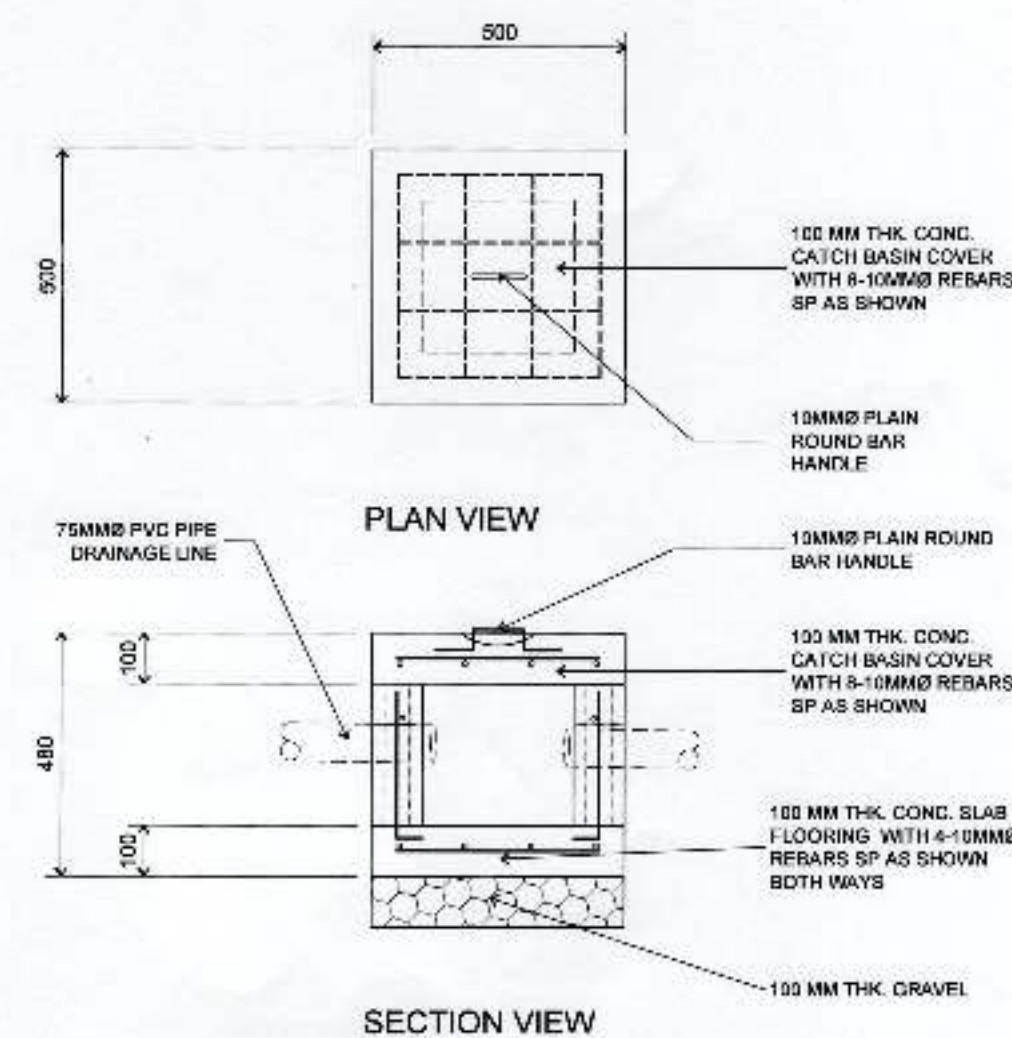

NOTE:  
PROVIDE ONLY ELECTRICAL WIRING AND DRAIN PIPES  
FOR CEILING MOUNTED AIRCON UNITS AND AIR CURTAIN.

**LEGEND:**

AC	FUTURE PROVISION FOR AIR CURTAIN - REPLACE WITH NEW UNIT
ACU 1	FUTURE PROVISION FOR CEILING MOUNTED AIRCON UNIT INVERTER
ACCU1	FUTURE PROVISION FOR AIRCON CONDENSING UNIT
---	CIRCUIT HOMERUN
---	3/4\"/>

06.1 STORM LINE LAYOUT  
SCALE 1: 75 METERS

06.2 CATCH BASIN DETAIL  
SCALE 1: 15 METERS

06.3 ELECTRICAL LAYOUT  
SCALE 1: 75 METERS



PREPARED BY:  
*V. Jaspe*  
VICTOR A. JASPE  
ENGINEERING ASSISTANT-A

CHECKED AND REVIEWED BY:  
*L. ABA*  
LARA SIMONE L. ABA  
SENIOR ENGINEER A

RECOMMENDING APPROVAL BY:  
*A. C. Gallardo, Jr.*  
ASTERIO C. GALLARDO, JR.  
ESD MANAGER

APPROVED BY:  
*A. G. Aguila*  
ANALEE G. AGUILA  
PORT MANAGER

OWNER:  
ANALEE G. AGUILA  
PORT MANAGER  
SHEET CONTENTS:  
• STORM LINE LAYOUT  
• CATCH BASIN DETAIL  
• ELECTRICAL LAYOUT

PROJECT TITLE:  
REPAIR OF EXISTING SECURITY BUILDING  
LOCATION:  
PORT OF DAVAO, KM.10, SASA  
PORT AREA, DAVAO CITY

REVISIONS	
DATE	REMARKS
ADDENDUM	
NO.	

SHEET NO.	OF
06	6
CADD BY VAJ	
DATE DRAWN 8/15/18	
DATE UPDATED MM/DD/YY	