

LEGEND:

PROPOSED LANDSCAPING -----

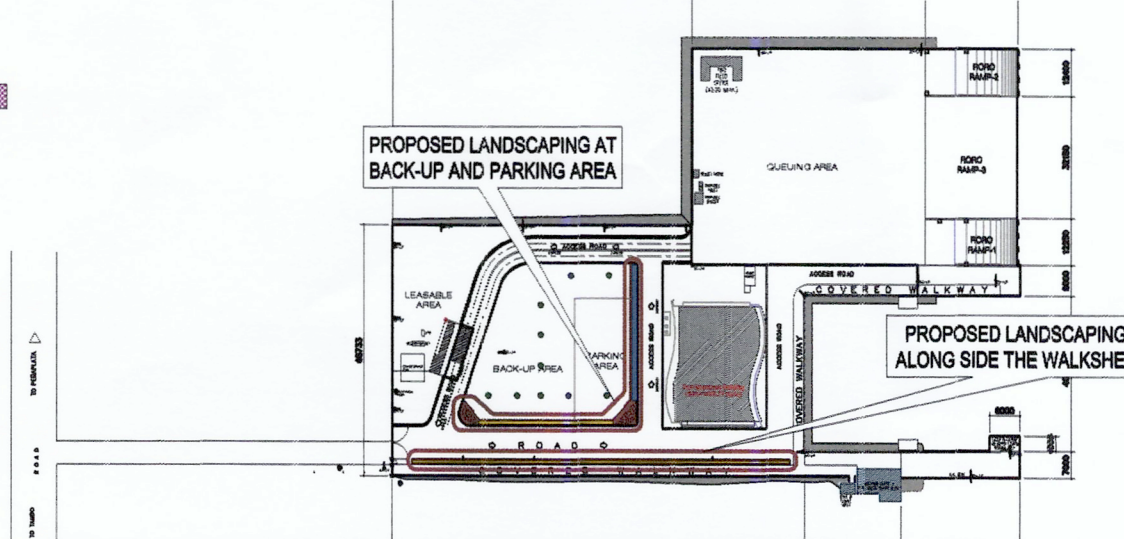

01.1 BABAK PORT LOCATION MAP

SCALE 1:1000 METERS

01.2 PROPOSED PROJECT LOCATION PLAN

SCALE 1:2000 METERS

LEGEND:

- LERIO PLANTS OR EQUIVALENT
- FUKIEN-TEA / KATSURA OR EQUIVALENT
- NEDRA PLANTS OR EQUIVALENT
- TABEBUIA / FLOWERING TREES OR EQUIVALENT
- Note that all areas with plants are to be replace with garden soil

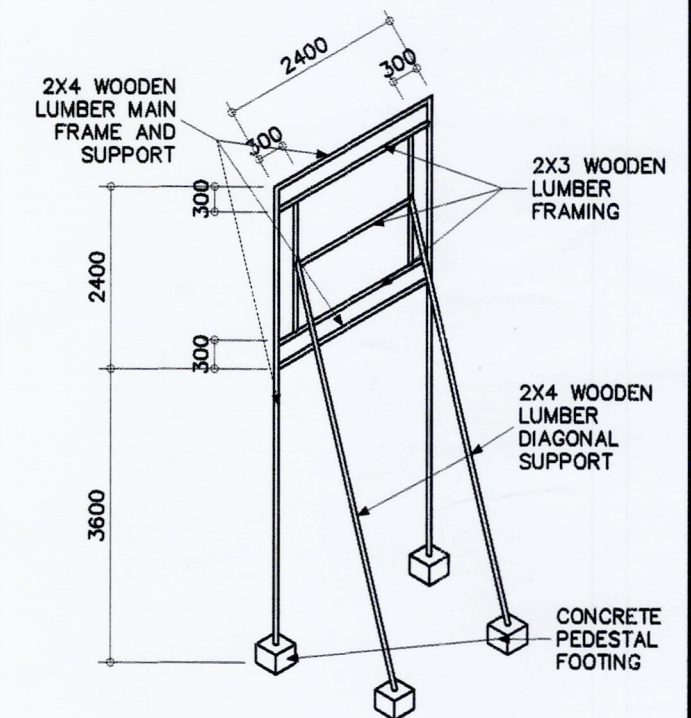
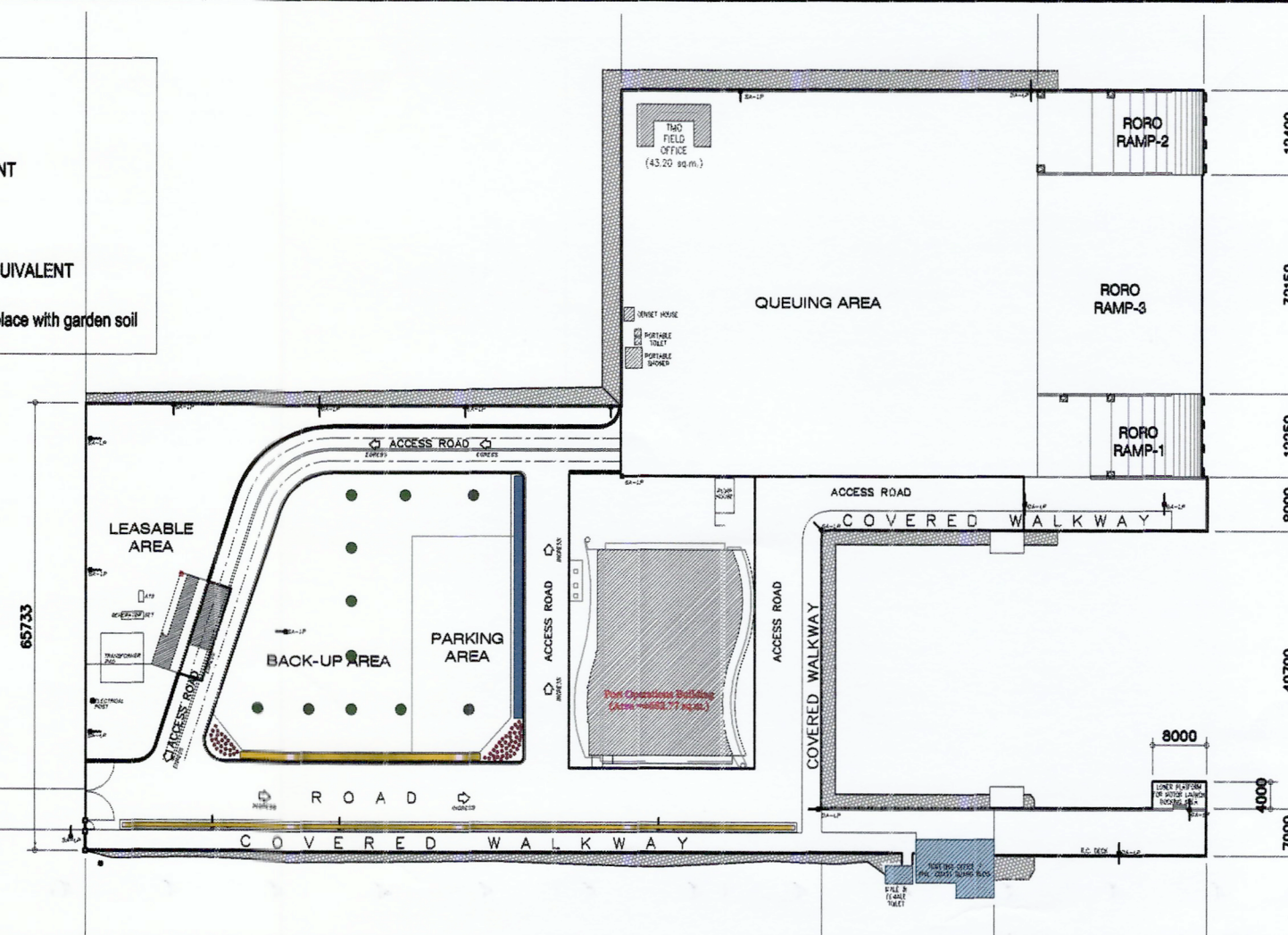

01.3 SITE DEVELOPMENT PLAN OF BABAK PORT SHOWING THE LOCATION OF EXISTING PLANT BOX AND LANDSCAPE

SCALE 1:1000 METERS

01.4 COA BILLBOARD WOODEN FRAME DETAIL

SCALE 1:100 METERS



PREPARED BY:

VICTOR A. JASPE
ENGINEERING ASSISTANT-A

CHECKED AND REVIEWED BY:

EDEL PETER L. DE LA ROSA
SUPERVISING ENGINEER-A

RECOMMENDING APPROVAL BY:

LARA SIMONE L. ABA
ACTING ESD MANAGER

APPROVED BY:

ANALEE G. AGUILA
PORT MANAGER

OWNER:

ANALEE G. AGUILA
PORT MANAGER

SHEET CONTENTS:

BABAK PORT LOCATION MAP, PROPOSED PROJECT LOCATION PLAN, SITE DEVELOPMENT PLAN OF BABAK PORT SHOWING THE LOCATION OF PROPOSED LANDSCAPING, COA BILLBOARD WOODEN FRAME DETAIL

PROJECT TITLE:

REPAIR AND MAINTENANCE OF EXISTING PLANT BOX INCLUDING LANDSCAPING, PORT OF BABAK

LOCATION:

KM. 10, SASA, DAVAO CITY AND BABAK, IGACOS, DAVAO DEL NORTE

REVISIONS

DATE	REMARKS

NO.	DATE	DATE DRAWN	DATE UPDATION

SHEET NO.

01 1

CADD BY: WAJ
DATE: 7/11/2023
DATE UPDATION: 8/10/2023