

## VARIOUS REPAIR AND REPAINTING WORKS

PORT OF BULALACAO, ORIENTAL MINDORO

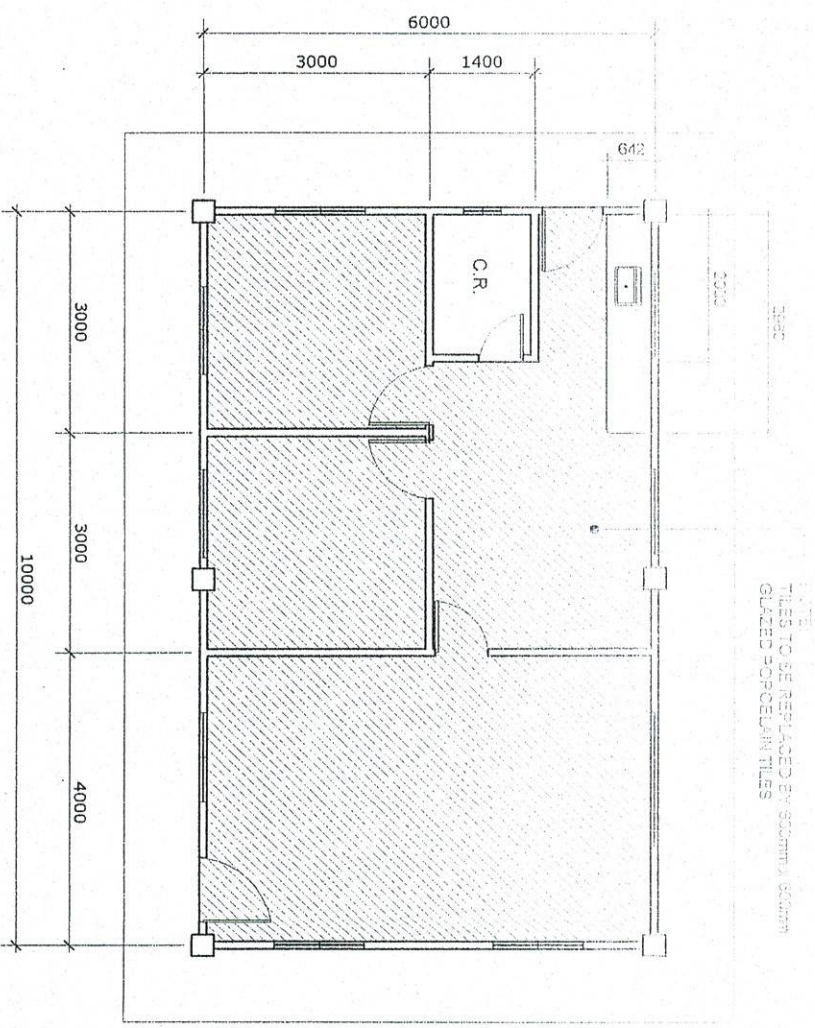



- NOTE:
1. PPA FIELD OFFICE & PTB TO BE REPAIRED AND REPAINTED ( see details )
  2. HIGHMAST TOWER SOLAR FLOODLIGHTS & SINGLE ARM STEEL POST
  3. MOORING BOLLARD & MOORING CLEATS
  4. RC. CURB
  5. PERIMETER FENCE
- TO BE RAIPAINTED ( see details ) -

NOTE:

PPA FIELD OFFICE TILES TO BE REPLACED ( see details )

PORT LAYOUT PLAN  
PORT OF BULALACO  
ORIENTAL MINDORO

SCALE 1:2000M.

PROJECT TITLE: VARIOUS REPAIR AND REPAINTING WORKS  
PORT OF BULALACO, ORIENTAL MINDORO

DESIGNED BY: [Signature]

CHECKED BY: [Signature]

RECOMMENDED BY: [Signature]

SHEET CONTENTS: AS SHOWN

SHEET NO. 08

DATE: 10/08/2010

ENGINEER: [Signature]

ARCHITECT: [Signature]

CONTRACTOR: [Signature]

DATE: 10/08/2010

ENGINEER: [Signature]

ARCHITECT: [Signature]

CONTRACTOR: [Signature]



NOTE:  
THE COLOR OF THE THEME SHOULD BE  
THE SAME AS THE PORT OPERATION  
BUILDING IN THE PORT OF CALAPAN

PTB FLOOR PLAN  
SCALE  
NTS

NOTE:  
EXTERIOR WALL OF PASSENGER  
TERMINAL BUILDING TO BE REPAINTED  
\*REPAINTING WORKS ON ACP / STEEL LOUVER  
1. SURFACE PREPARATION  
3. USE AUTOMOTIVE PAINT (spray)  
\*REPAINTING WORKS ON CONCRETE  
1. SURFACE PREPARATION  
2. USE ELASTOMERIC PAINT

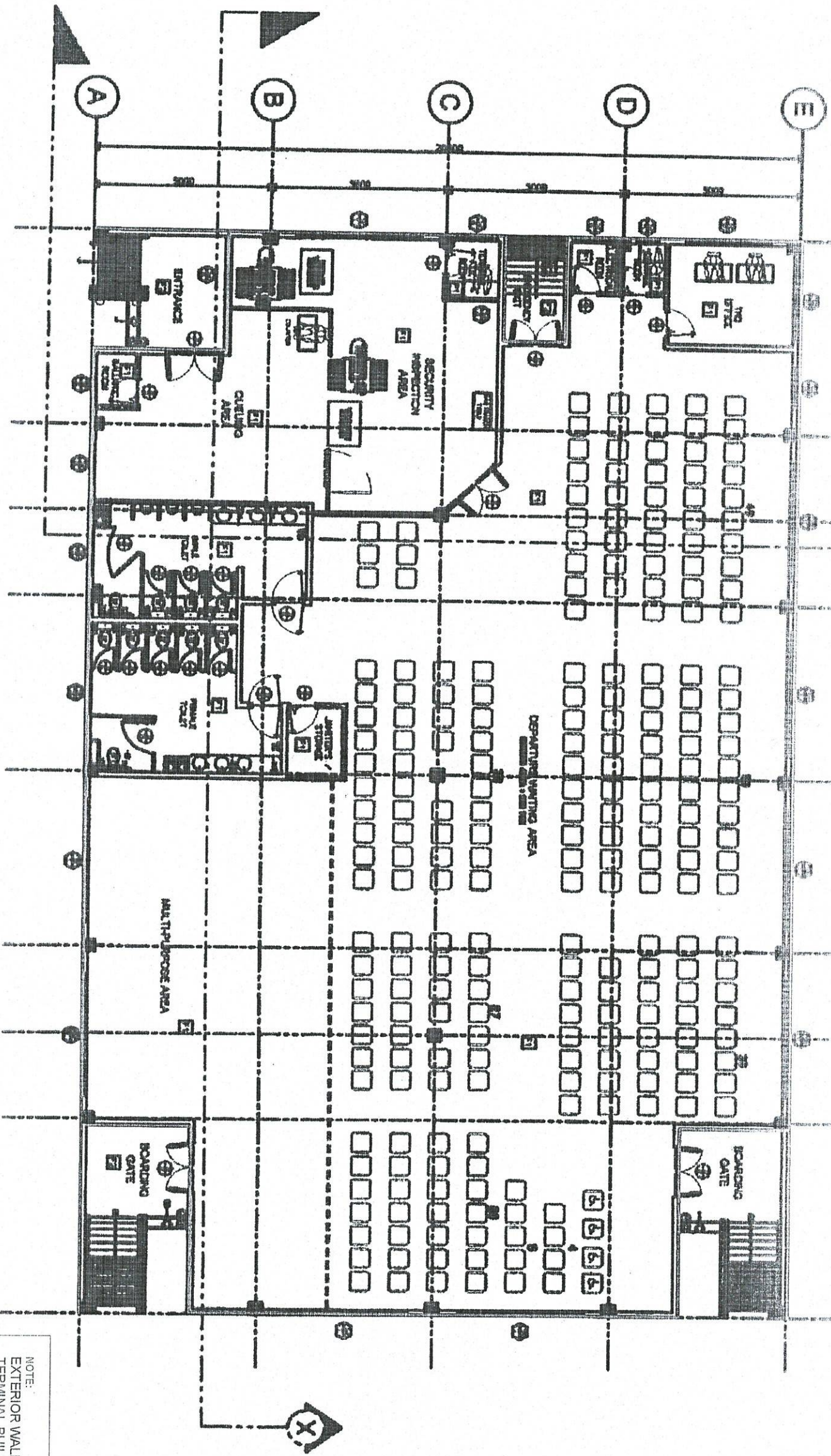

PROJECT TITLE

VARIOUS REPAIR AND REPAINTING WORKS  
PORT OF BUALALOG-ORIENTAL MINDORO

SHEET CONTENTS

SCALE  
AS SHOWN

DESIGNED BY: [Signature]  
CHECKED BY: [Signature]  
APPROVED BY: [Signature]  
DATE: [Date]  
PROJECT NO: [Number]  
SHEET NO: [Number]  
REVISIONS: [Table with 2 columns: No., Description]  
DRAWN BY: [Signature]  
DATE: [Date]  
PROJECT NO: [Number]  
SHEET NO: [Number]  
REVISIONS: [Table with 2 columns: No., Description]  
DRAWN BY: [Signature]  
DATE: [Date]  
PROJECT NO: [Number]  
SHEET NO: [Number]  
REVISIONS: [Table with 2 columns: No., Description]



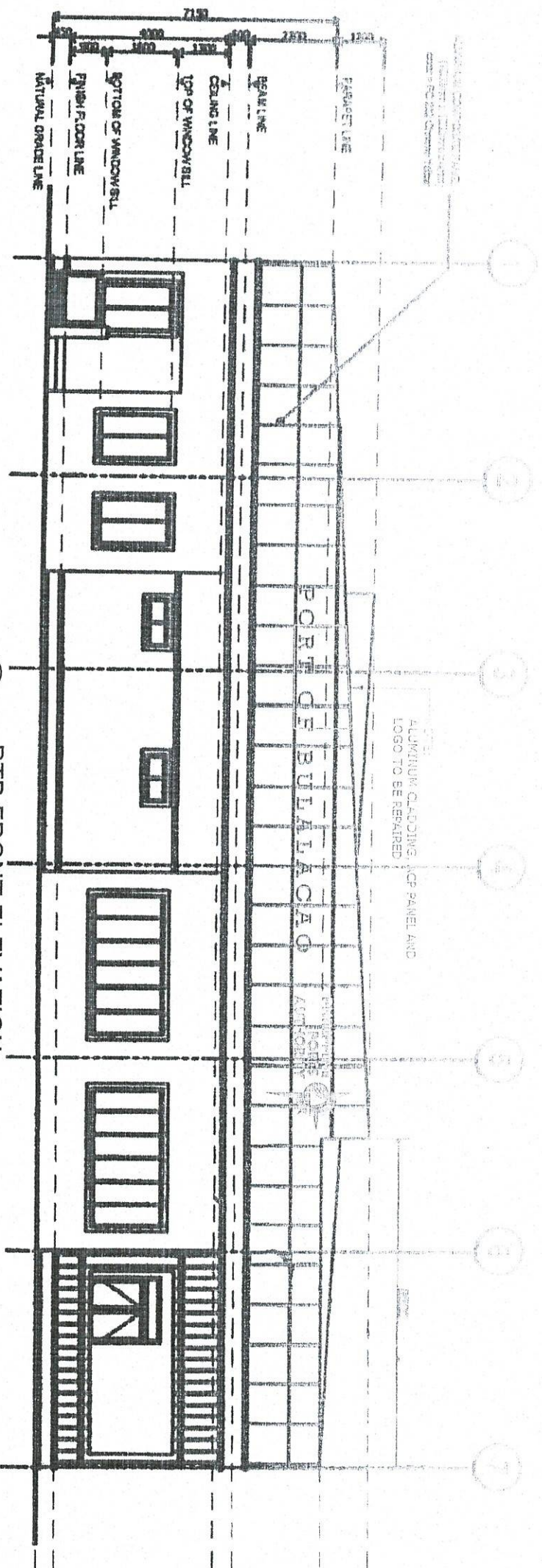

NOTE:  
 EXTERIOR WALL OF PASSENGER  
 TERMINAL BUILDING TO BE REPAINTED  
 \*REPAINTING WORKS ON ACP / STEEL LOUVER  
 1. SURFACE PREPARATION  
 3. USE AUTOMOTIVE PAINT (spray)  
 4. REPAIRING WORKS ON CONCRETE  
 1. SURFACE PREPARATION  
 2. USE ELASTOMERIC PAINT

NOTE:  
 THE COLOR OF THE THEME SHOULD BE  
 THE SAME AS THE PORT OPERATION  
 BUILDING IN THE PORT OF CALAPAN

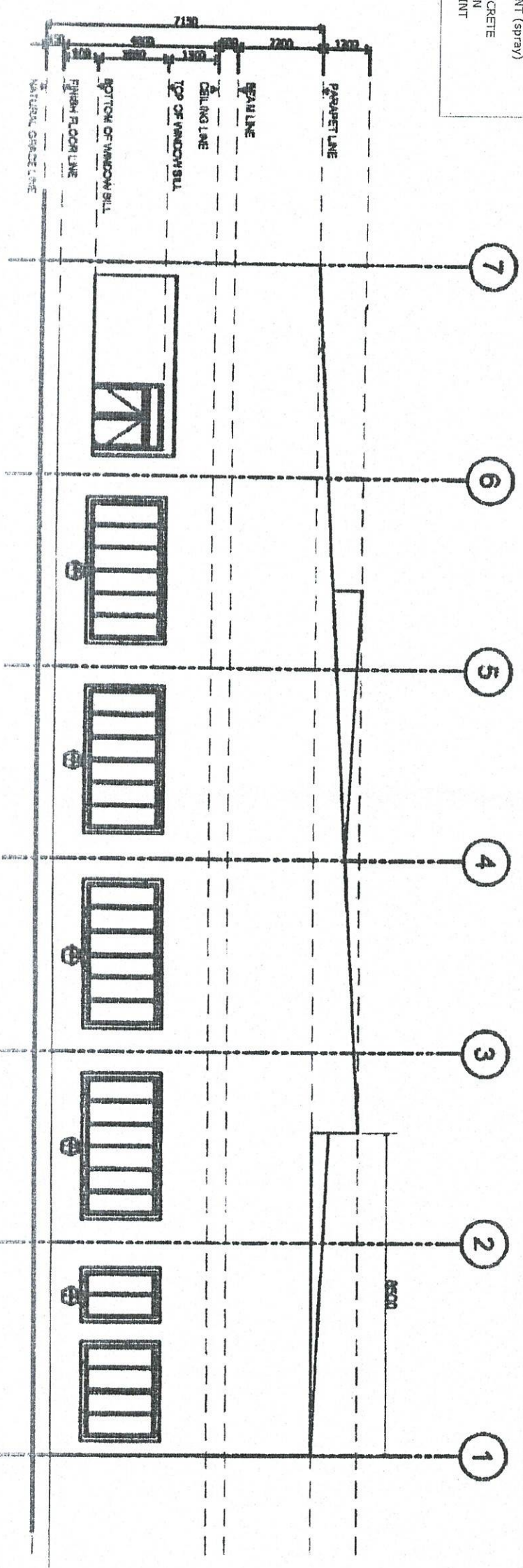

PROJECT TITLE  
 VARIOUS REPAIR AND REPAINTING WORKS  
 PORT OF BULAIACAO, ORIENTAL MINDORO

SHEET NO.  
 3 OF 3



- REPAIRING WORKS ON CONCRETE
1. SURFACE PREPARATION
  2. USE ELASTOMERIC PAINT
  3. USE AUTO MOTIVE PAINT (SPRAY)

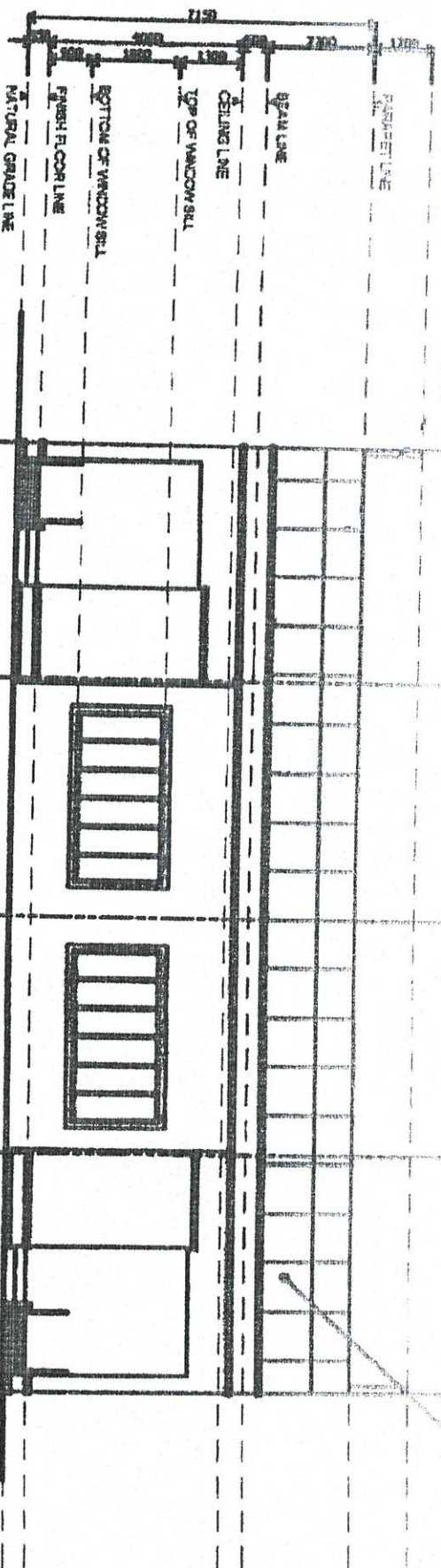

NOTE:  
THE COLOR OF THE THEME SHOULD BE  
THE SAME AS THE PORT OPERATION  
BUILDING IN THE PORT OF CALAPAN

PTB RIGHT ELEVATION  
SCALE  
NTS.

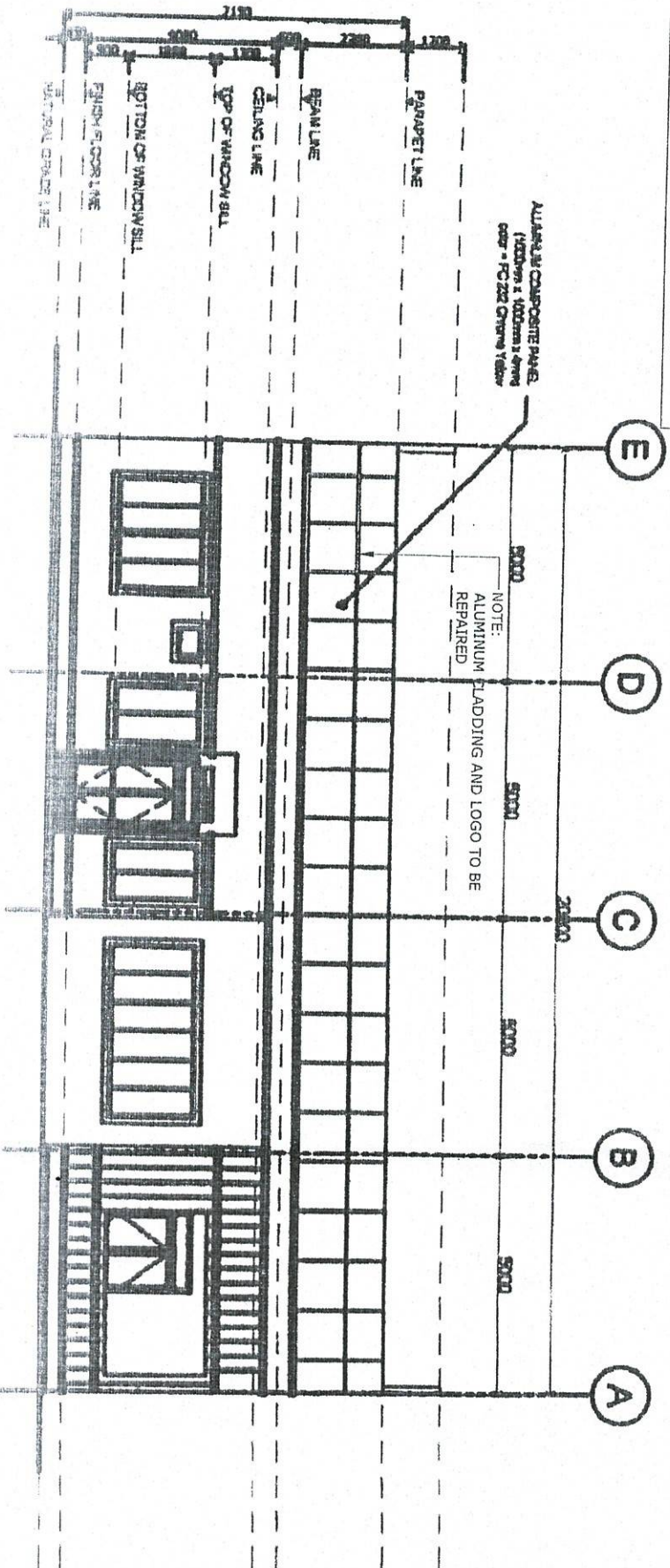

PTB LEFT ELEVATION  
SCALE  
NTS.

PROJECT TITLE

VARIOUS REPAIR AND REPAIRING WORKS  
PORT OF BULACANO OFFICIAL WINDOW

SHEET NO. 001

AS SHOWN

- STEEL JOISTS TO BE REMOVED
1. SURFACE PREPARATION
  2. USE AUTO MOTIVE PAINT
  3. USE AUTO MOTIVE PAINT

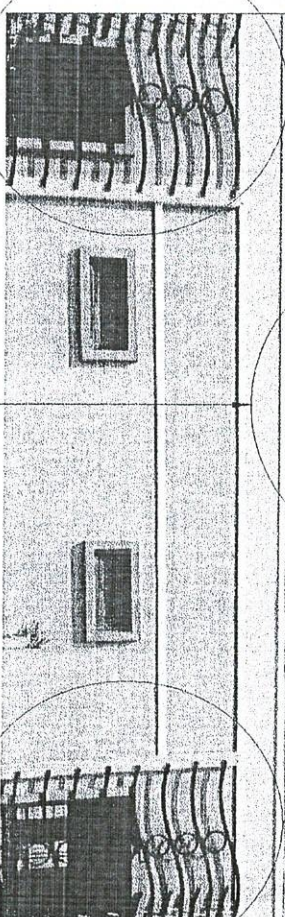

NOTE:  
ALUMINUM CLADDING, ACP PANEL AND  
LOGO TO BE REPAIRED

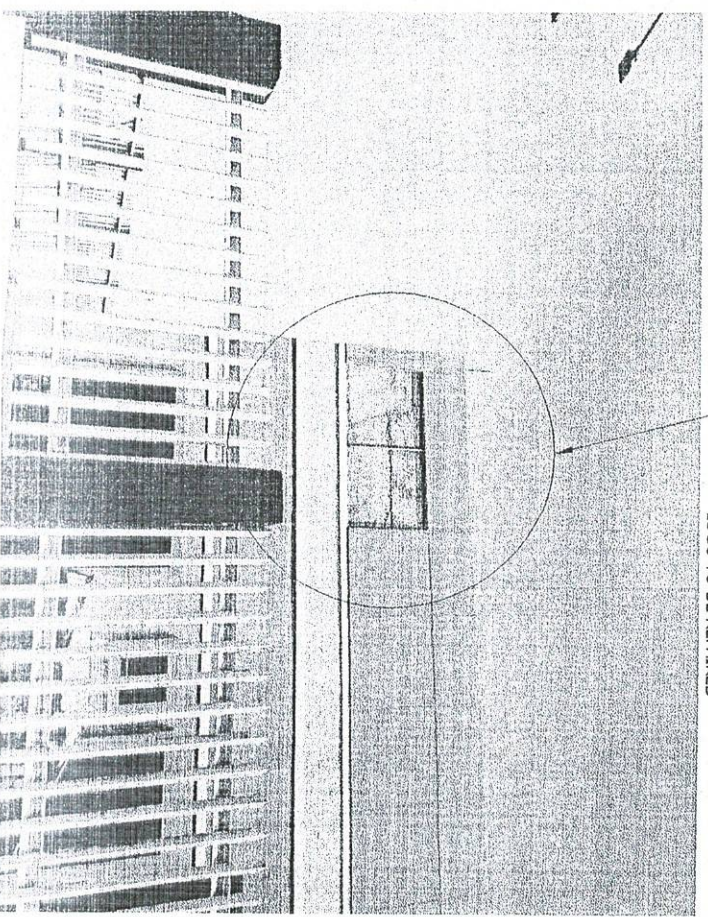



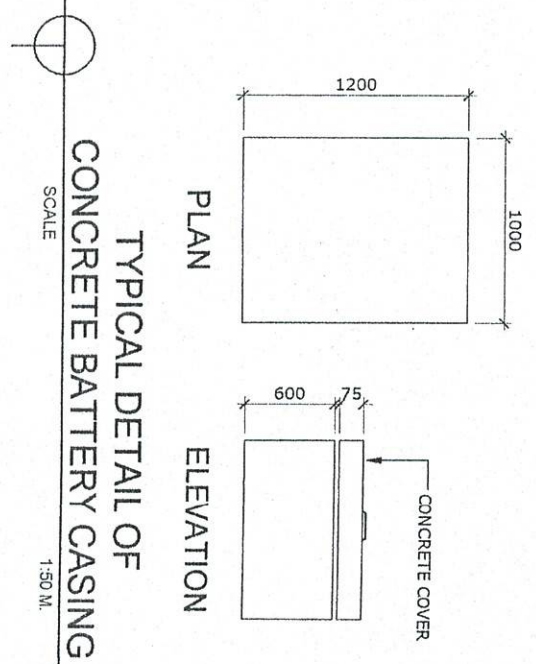
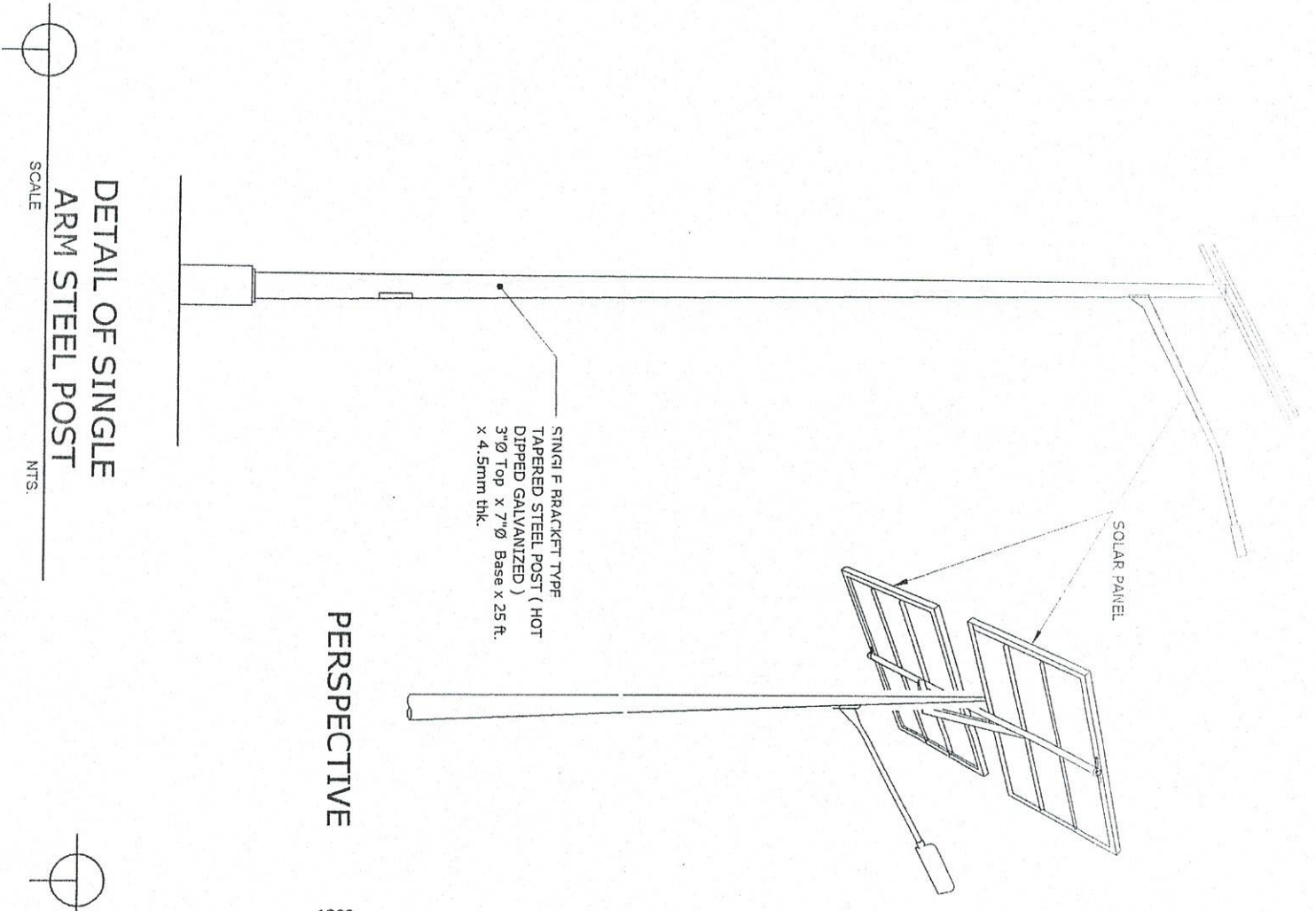
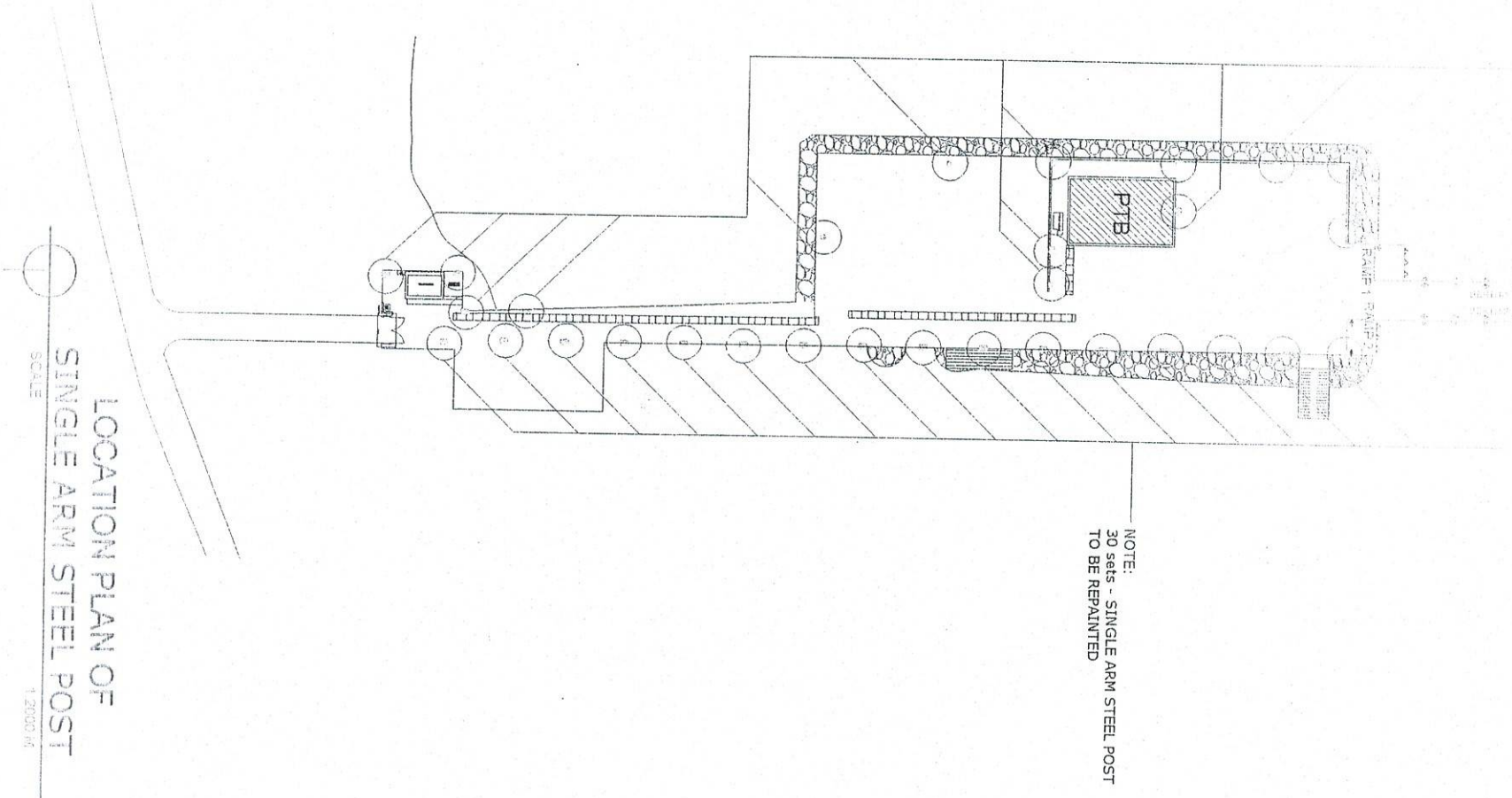

SINGLE ARM STEEL POST & BATTERY CASING  
REPAINTING WORKS ON STEEL

1. SURFACE PREPARATION
2. USE RUST CONVERTER
3. USE AUTOMOTIVE PAINT

\*REPAINTING WORKS ON  
CONC. BATTERY CASING & PEDESTAL  
(BLACK & YELLOW STRIPE)

1. SURFACE PREPARATION
2. USE REFLECTORIZED PAINT

PROJECT TITLE: VARIOUS REPAIR AND REPAINTING WORKS  
PORT OF BULACAN, ORIENTAL MINDORO

SHEET CONTENTS: SCALE AS SHOWN



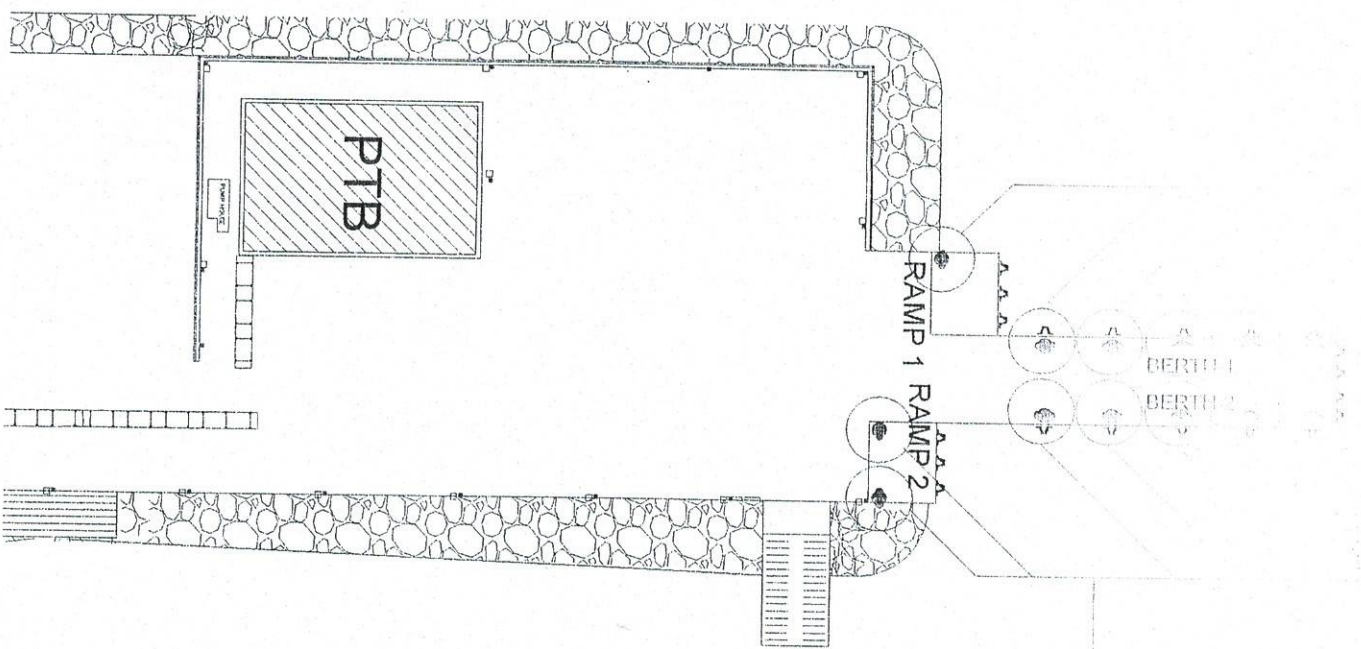

LOCATION PLAN OF  
MOORING BOLLARD

SCALE 1:1000 M.

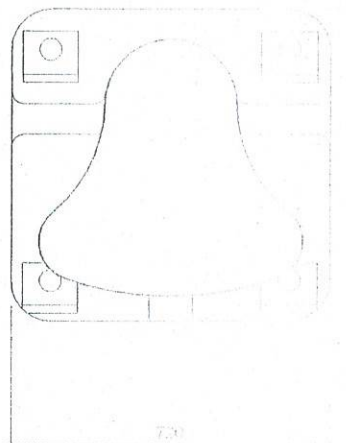

PLAN

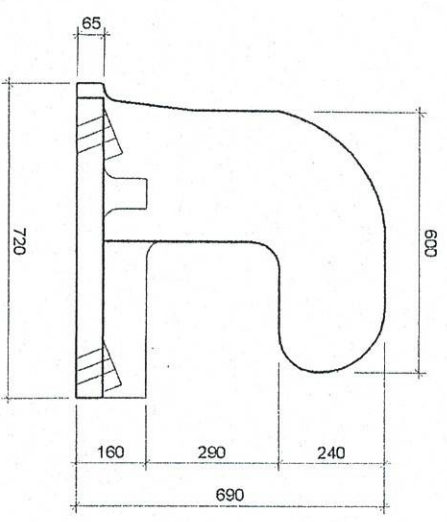

SIDE ELEVATION

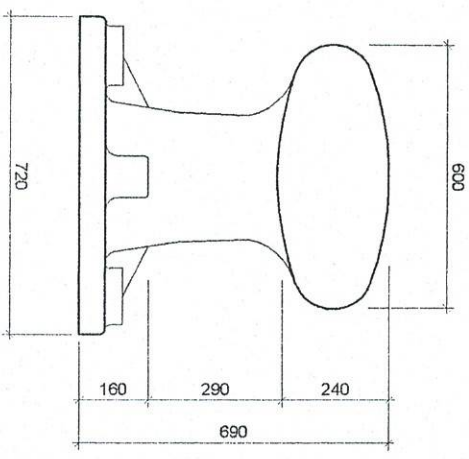

ELEVATION

DETAIL OF 25 TONS  
MOORING BOLLARD

SCALE NTS.

NOTE:  
REPAINTING WORKS ON STEEL  
1. SURFACE PREPARATION  
2. USE RUST CONVERTER  
3. USE AUTOMOTIVE PAINT  
  
REPAINTING WORKS ON CONCRETE  
(BLACK & YELLOW STRIPE)  
1. SURFACE PREPARATION  
2. USE REFLECTORIZED PAINT

PROJECT TITLE

VARIOUS REPAIR AND REPAINTING WORKS  
PORT OF BULACAO, ORIENTAL MINDORO

SHEET CONTENTS

SCALE AS SHOWN

PREPARED BY

SUBMITTED BY

CHECKED / REVIEWED BY

RECOMMENDING APPROVAL BY

APPROVED BY

AS SHOWN

SHEET NO. 6 of 6

DESIGNED BY

ASSISTANT PORT ENGINEER

ACTING PRINCIPAL ENGINEER A

DIVISION MANAGER A, ESD

FOR MANAGER A

10 FEBRUARY 2024



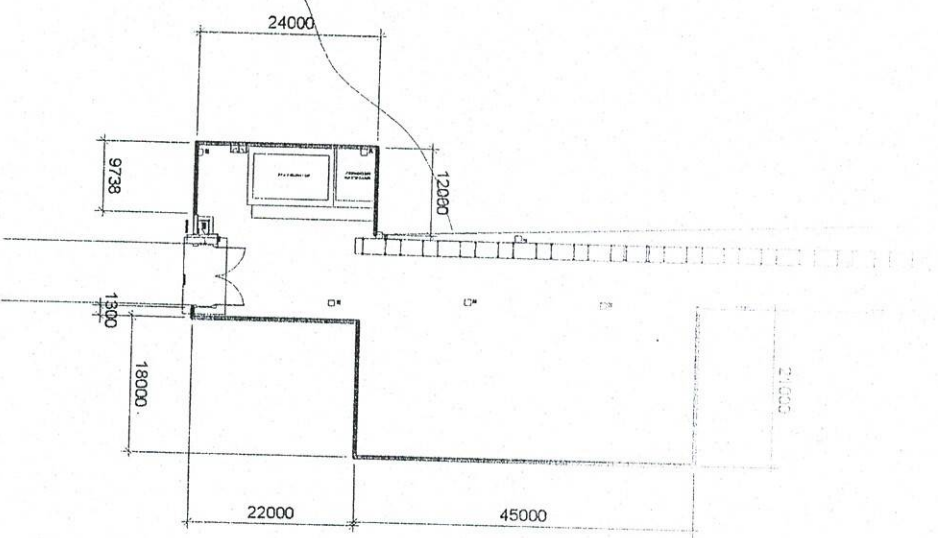

LOCATION PLAN OF  
PERIMETER FENCE 1  
SCALE 1:1000M.

NOTE:  
TO BE REPAINTED

- PERIMETER FENCE 1 ( both sides )
- PERIMETER FENCE 2 ( both sides )
- PERIMETER FENCE 3 ( both sides )

\*REPAINTING WORKS ON STEEL

1. SURFACE PREPARATION
2. USE RUST CONVERTER
3. USE AUTOMOTIVE PAINT

\*REPAINTING WORKS ON CONCRETE

1. SURFACE PREPARATION
2. USE ELASTOMERIC PAINT

- RC CURB

1. SURFACE PREPARATION
2. USE REFLECTORIZED PAINT ( black & yellow stripe )

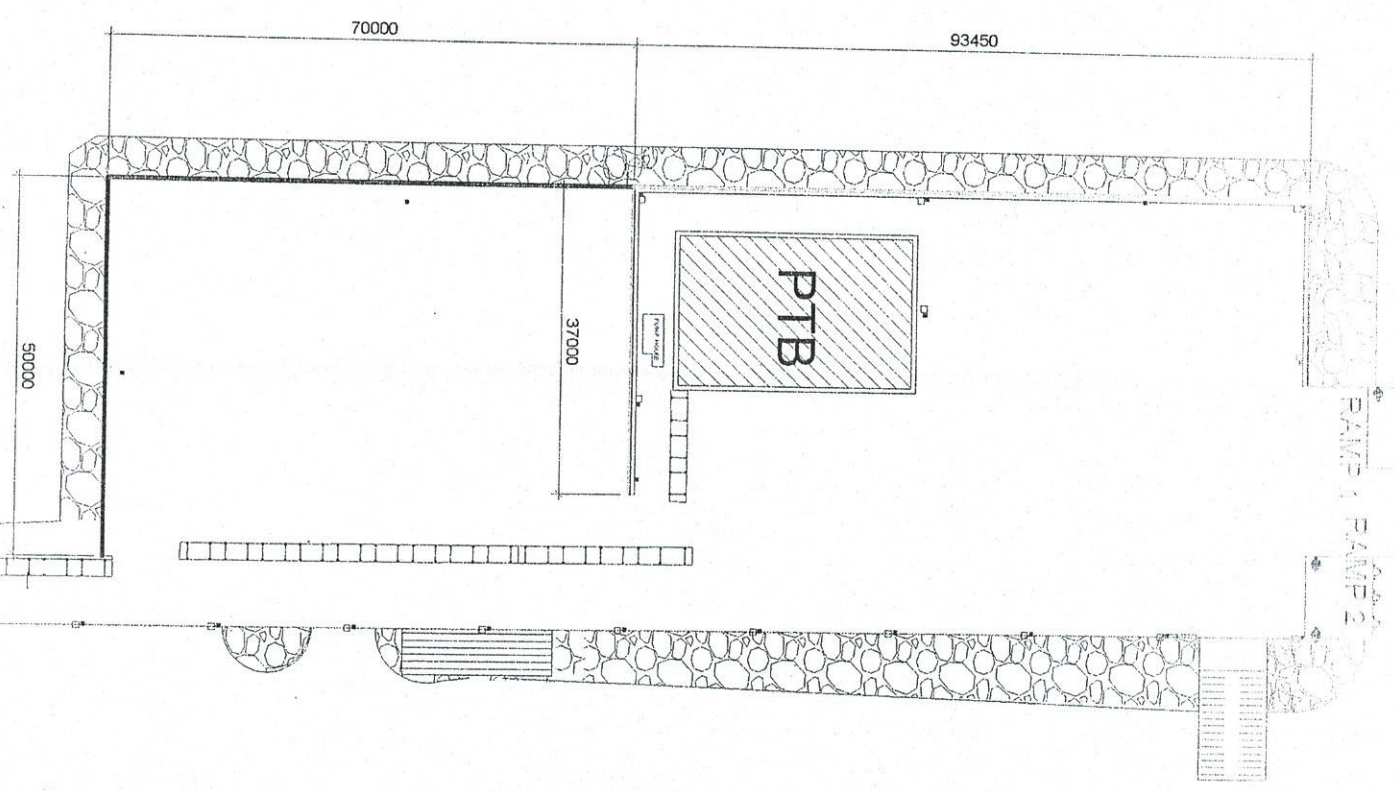

LOCATION PLAN OF  
PERIMETER FENCE 2 & 3  
SCALE 1:1000M.

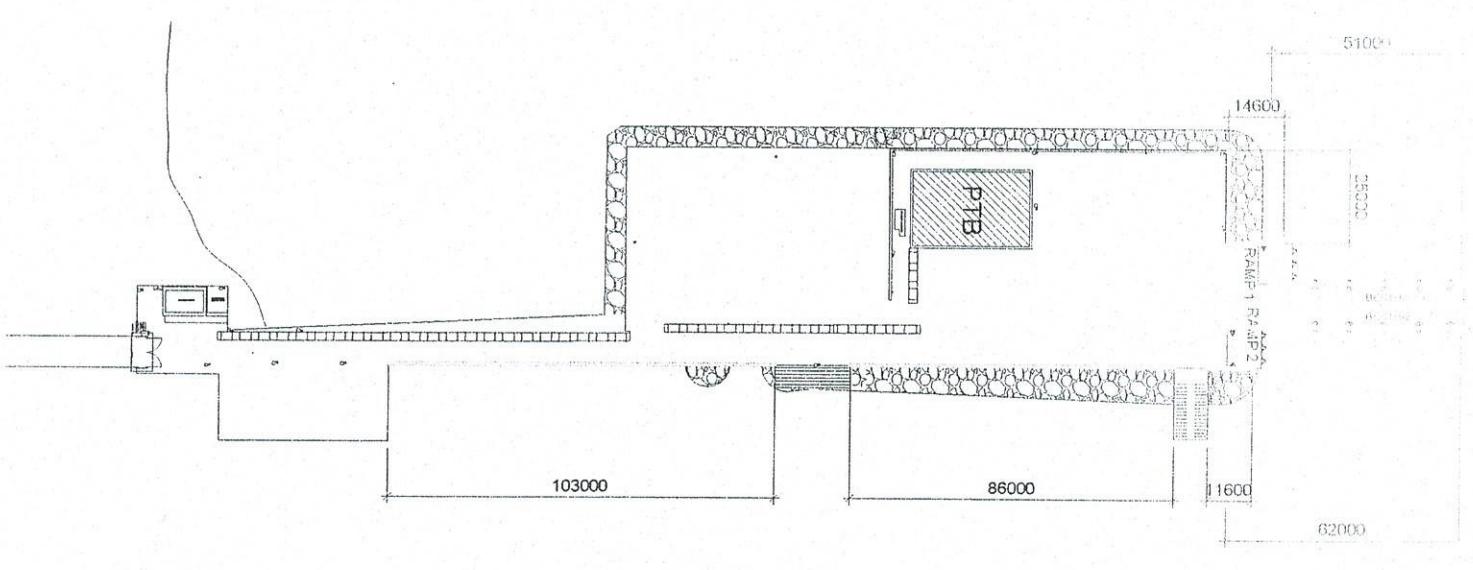

LOCATION PLAN OF  
PERIMETER FENCE 2 & 3  
SCALE 1:2000M.

PROJECT TITLE  
VARIOUS REPAIR AND REPAINTING WORKS  
PORT OF SINGAPORE ORIENTAL WAREHOUSE

SHEET CONTENTS  
SCALE  
AS SHOWN





PERIMETER FENCE 1 PLAN  
SCALE 1:50 M.

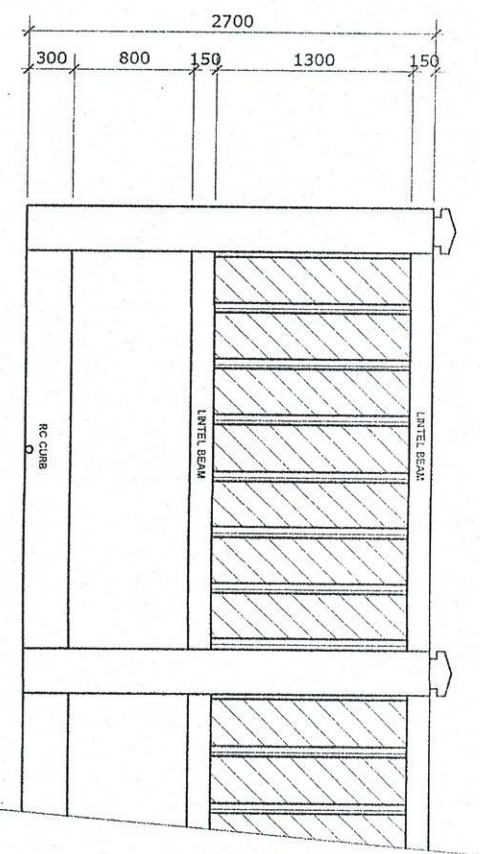

PERIMETER FENCE 1 ELEVATION  
SCALE 1:50 M.

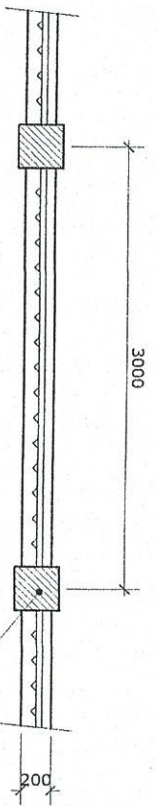

PERIMETER FENCE 1 PLAN  
SCALE 1:50 M.

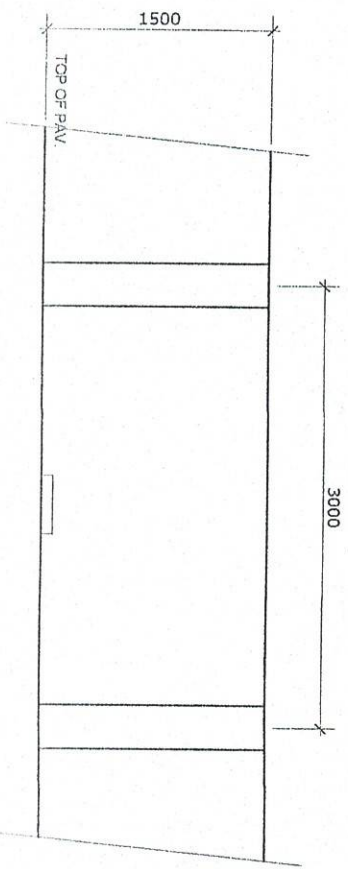

PERIMETER FENCE 3 ELEVATION  
SCALE 1:50 M.



PERIMETER FENCE 2 PLAN  
SCALE 1:50 M.

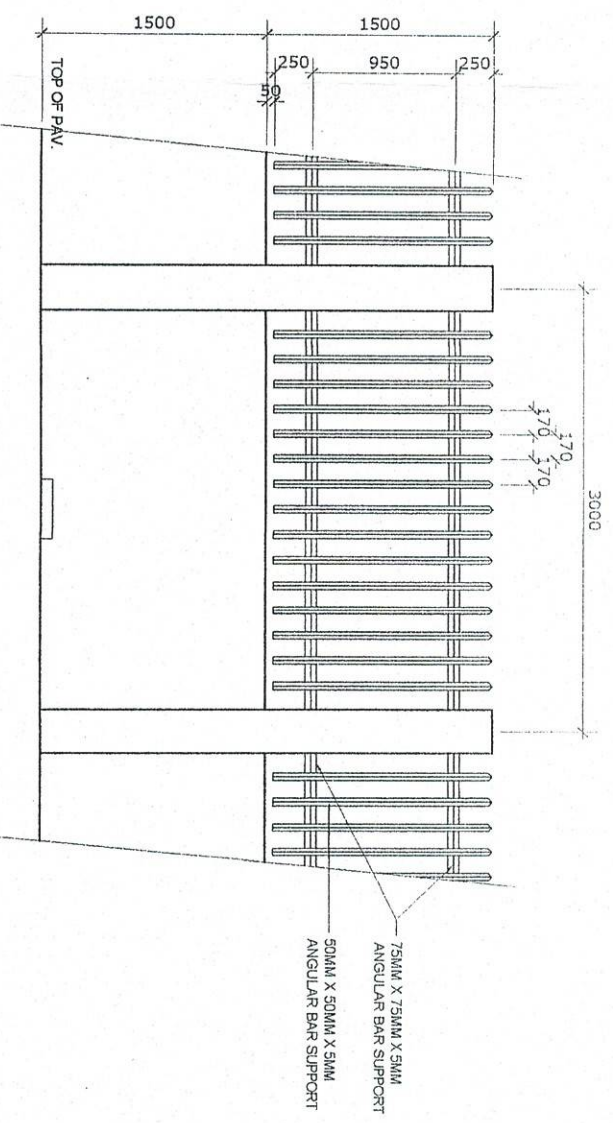

PERIMETER FENCE 2 ELEVATION  
SCALE 1:50 M.

- NOTE:  
TO BE REPAINTED
- PERIMETER FENCE 1 ( both sides )
  - PERIMETER FENCE 2 ( both sides )
  - PERIMETER FENCE 3 ( both sides )

- \*REPAINTING WORKS ON STEEL
1. SURFACE PREPARATION
  2. USE RUST CONVERTER
  3. USE AUTOMOTIVE PAINT
- \*REPAINTING WORKS ON CONCRETE
1. SURFACE PREPARATION
  2. USE ELASTOMERIC PAINT

- RC CURB
1. SURFACE PREPARATION
  2. USE REFLECTORIZED PAINT ( black & yellow stripe )

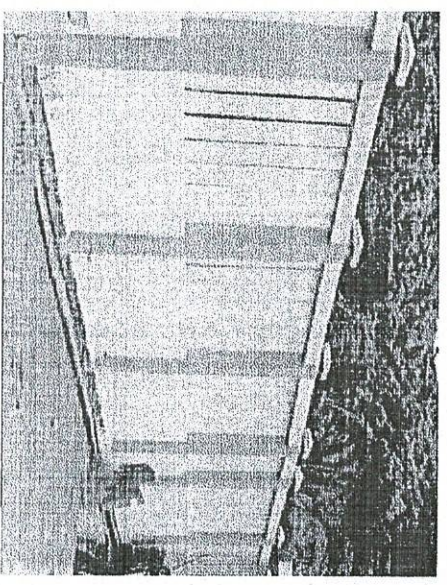

NOTE:  
THE COLOR OF THE FENCE SHOULD  
BE THE SAME AS THE FENCE IN THE  
PORT OF ABRA DE ILOG

PROJECT TITLE: MARCOS REPAIR AND REPAINTING WORKS  
PORT OF SUALAHOLO ORIENTAL MINDORO

DESIGNED BY: [Signature]  
CHECKED BY: [Signature]  
APPROVED BY: [Signature]

SHEET CONTENTS: SCALE: AS SHOWN